

Madison, Wisconsin

# CITY OF MADISON

## CITY ENGINEERING DIVISION

## DEPARTMENT OF PUBLIC WORKS

# PLAN OF PROPOSED IMPROVEMENT

*[Signature]* 10-24-16

City Engineer Date

### INDEX OF SHEETS

SHEET NO.	TITLE
SHEET NO. 1-59	PLAN SHEETS FOR LANDSCAPING MEDIANS
SHEET NO. 60-61	ATTACHMENT 'A' PLANTING LOCATION SCHEDULE
SHEET NO. 62-63	ATTACHMENT 'B' PLANT SCHEDULE

## CITYWIDE MEDIAN PLANTING - 2017

CONTRACT NO. 7820

**NOTE:**  
 EXISTING UTILITIES SHOWN IN PLANS ARE INDICATED  
 IN ACCORDANCE WITH AVAILABLE RECORDS. OTHER UTILITIES MAY  
 ALSO BE PRESENT. THE CONTRACTOR SHALL BE RESPONSIBLE FOR  
 OBTAINING EXACT LOCATIONS AND ELEVATIONS OF ALL UTILITIES,  
 INCLUDING SEWER AND WATER FROM THE OWNERS OF THE  
 RESPECTIVE UTILITIES. ALL UTILITY OWNERS SHALL BE NOTIFIED  
 BY THE CONTRACTOR 72 HOURS PRIOR TO EXCAVATION.

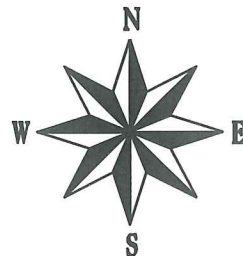
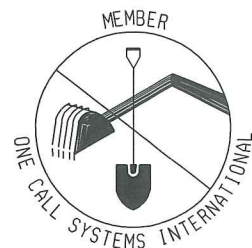

TO OBTAIN LOCATION OF  
 PARTICIPANTS' UNDERGROUND  
 FACILITIES BEFORE YOU  
 DIG IN WISCONSIN

CALL DIGGERS HOTLINE  
**811**

or 1-800-242-8511

TOLL FREE

FAX-A-LOCATE 1-800-338-3860

TDD (FOR HEARING IMPAIRED) 1-800-542-2289

WIS. STATUTE 182.0175 (1974)  
 REQUIRES MIN. OF 3 WORK DAY  
 NOTICE BEFORE YOU EXCAVATE

## LANDSCAPE MEDIANS LOCATION CITYWIDE

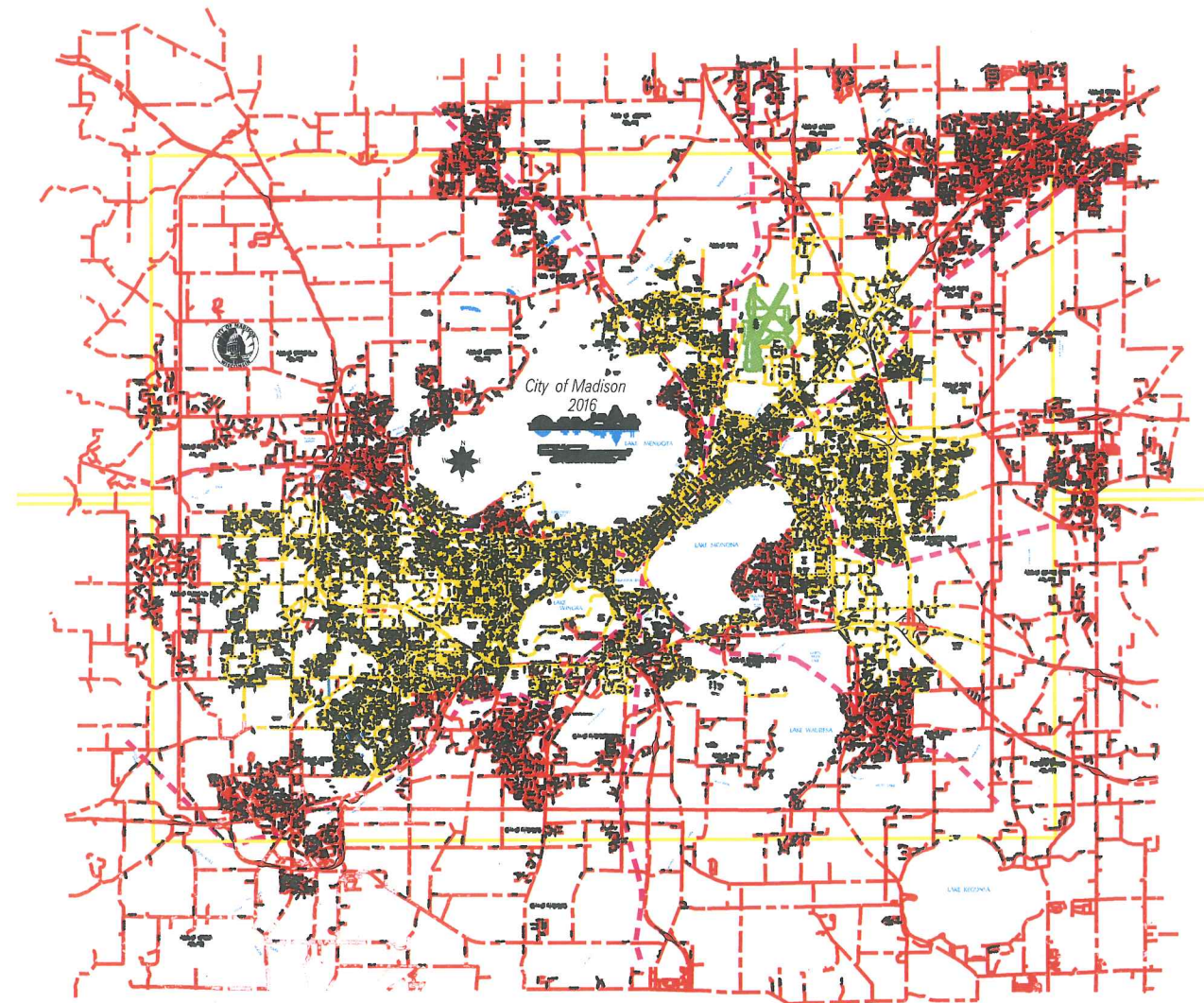

PLOT SCALE:

PLOT NAME:

REV. DATE:

ORIGINATOR: CITY OF MADISON, STREETS DIVISION

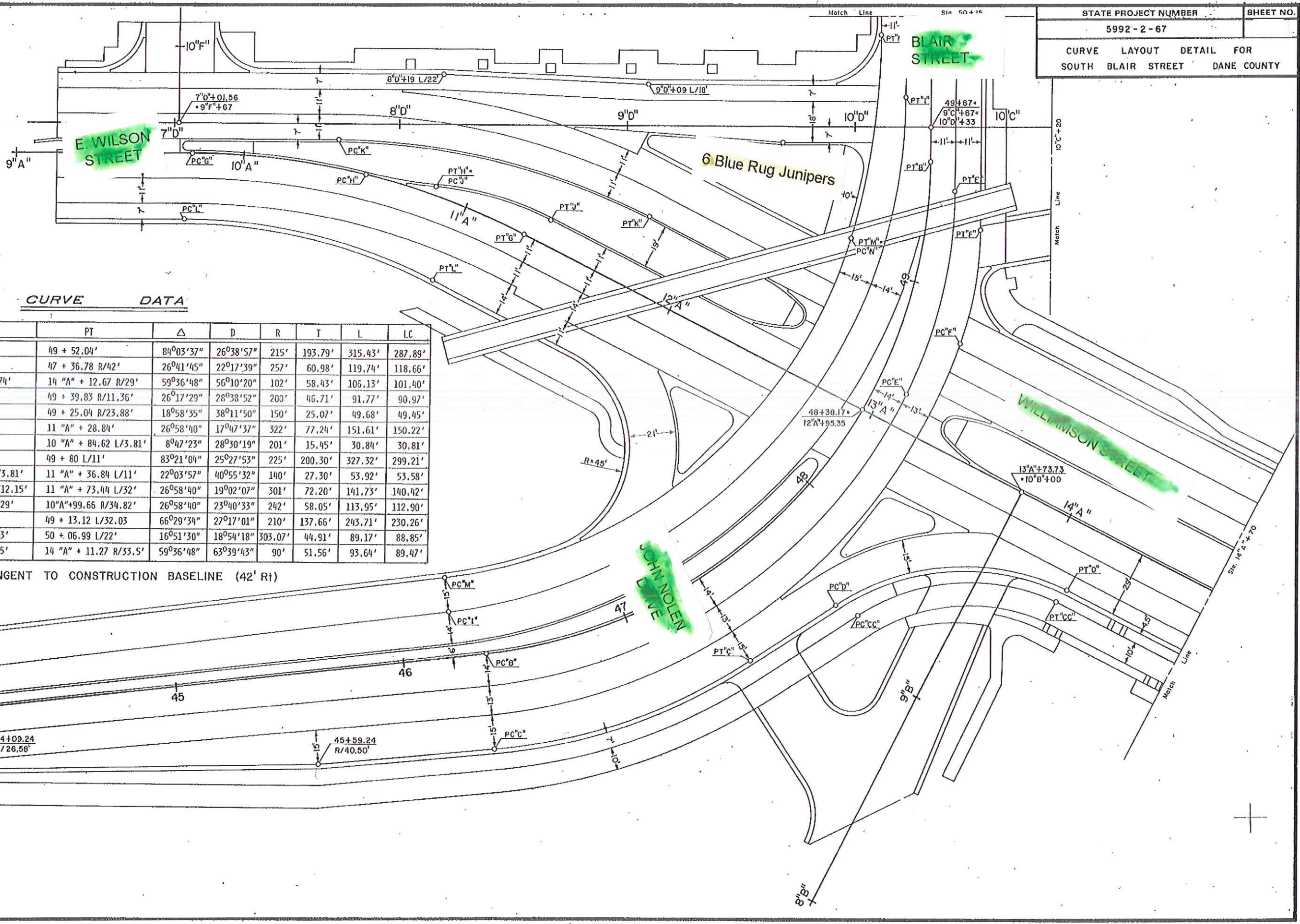

**CURVE DATA**

CURVE	PC	PT	Δ	D	R	T	L	I.C
"B"	46 + 36.61	49 + 52.04'	84°03'37"	26°38'57"	215'	193.79'	315.43'	287.89'
"C"*	46 + 36.61 R/42'	47 + 36.78 R/42'	26°41'45"	22°17'39"	257'	60.98'	119.74'	118.66'
"D"	47 + 73.25 R/45.74'	14 "A" + 12.67 R/29'	59°36'48"	56°10'20"	102'	58.43'	106.13'	101.40'
"E"	48 + 53.38 R/14'	49 + 39.83 R/11.36'	26°17'29"	28°38'52"	200'	46.71'	91.77'	90.97'
"F"	48 + 80.83 R/27'	49 + 25.04 R/23.88'	18°58'35"	38°11'50"	150'	25.07'	49.68'	49.45'
"G"	9 "A" + 77.23	11 "A" + 28.84'	26°58'40"	17°47'37"	322'	77.24'	151.61'	150.22'
"H"	10 "A" + 54.22	10 "A" + 84.62 L/3.81'	8°47'23"	28°30'19"	201'	15.45'	30.84'	30.81'
"I"	46 + 21.21 L/20'	49 + 80 L/11'	83°21'04"	25°27'53"	225'	200.30'	327.32'	299.21'
"J"	10 "A" + 84.62 L/3.81'	11 "A" + 36.84 L/11'	22°03'57"	40°55'32"	140'	27.30'	53.92'	53.58'
"K"	10 "A" + 39.07 L/12.15'	11 "A" + 73.44 L/32'	26°58'40"	19°02'07"	301'	72.20'	141.73'	140.42'
"L"	9 "A" + 74.03 R/29'	10 "A" + 99.66 R/34.82'	26°58'40"	23°40'33"	242'	58.05'	113.95'	112.90'
"M"	46 + 21.21 L/35'	49 + 13.12 L/32.03'	66°29'34"	27°17'01"	210'	137.66'	243.71'	230.26'
"N"	49 + 13.12 L/32.03'	50 + 06.99 L/22'	16°51'30"	18°54'18"	303.07'	44.91'	89.17'	88.85'
"CC"	47 + 76.85 R/53.65'	14 "A" + 11.27 R/33.5'	59°36'48"	63°39'43"	90'	51.56'	93.64'	89.47'

\* CURVE "C" TANGENT TO CONSTRUCTION BASELINE (42' R1)

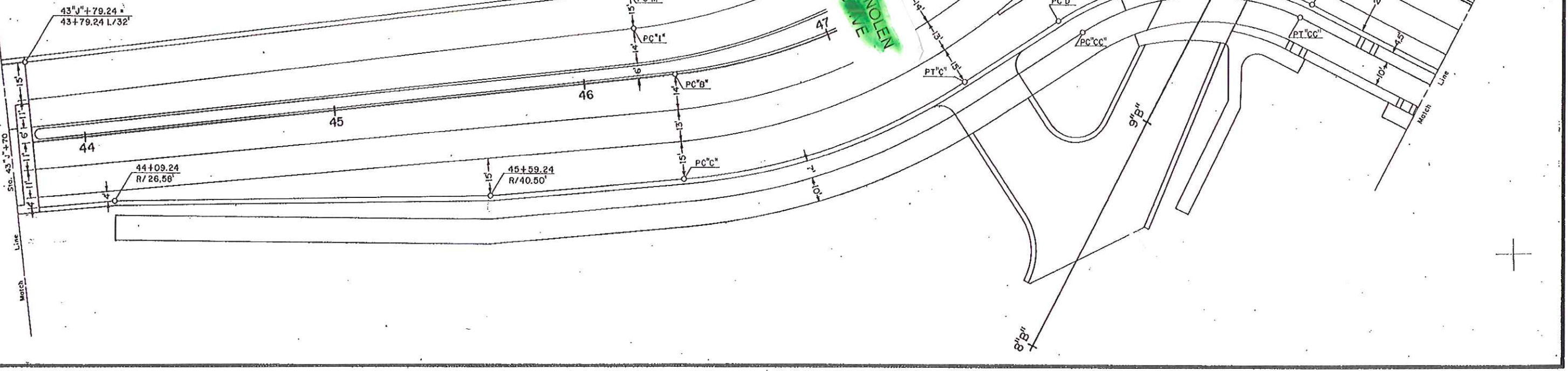

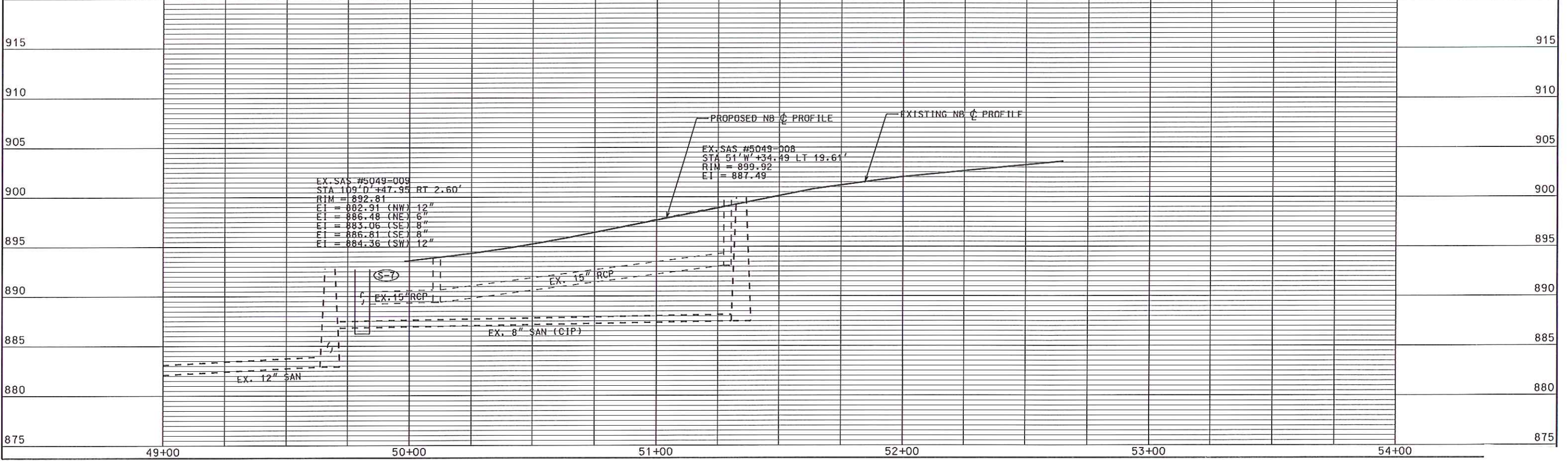
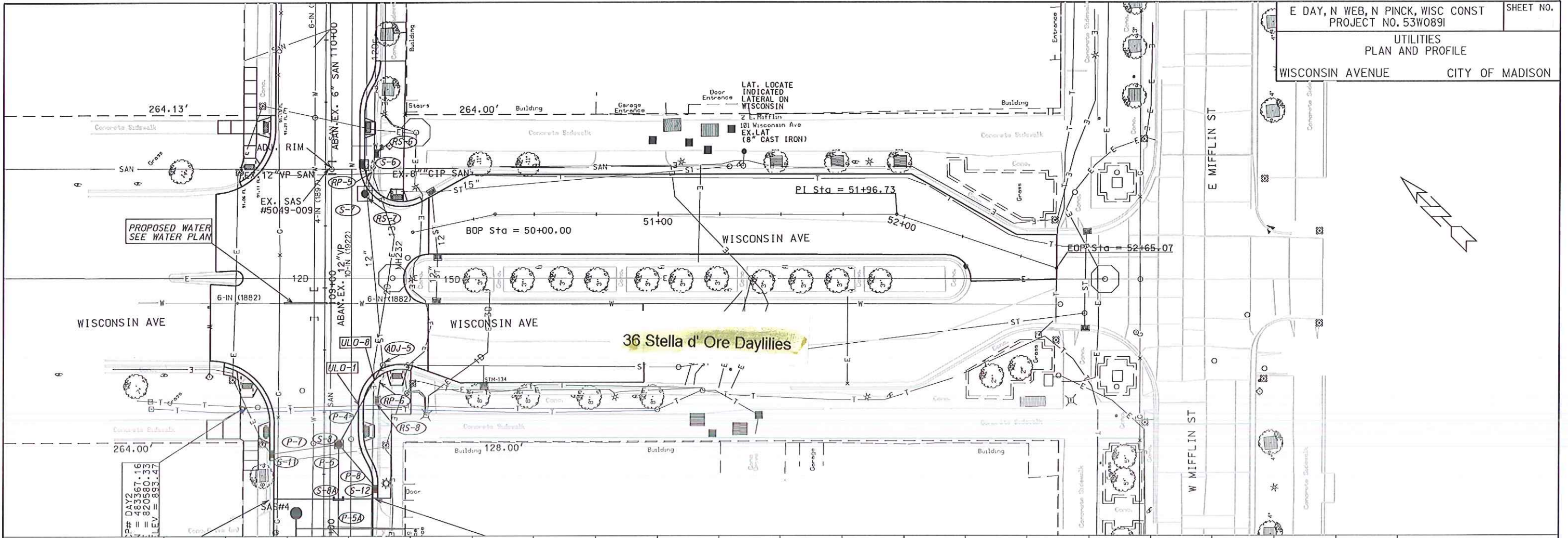

PLOT SCALE: .....  
 PLOT NAME: .....  
 REV. DATE: .....  
 ORIGINATOR: C:\X-OF-MADISON\SIBEEIS\_DIVISION

LEVELS ON = 1, 2, 4, 5, 6, 7, 10, 11, 12, 13, 14, 15, 16, 17, 18, 19, 20, 21, 22, 23, 24, 25, 26, 27, 28, 29, 30, 31, 32, 33, 34, 35, 36, 37, 38, 39, 40, 41, 42, 43, 44, 45, 46, 47, 48, 49, 50, 51, 52, 53, 54, 55, 57, 58, 59, 60, 62, 63

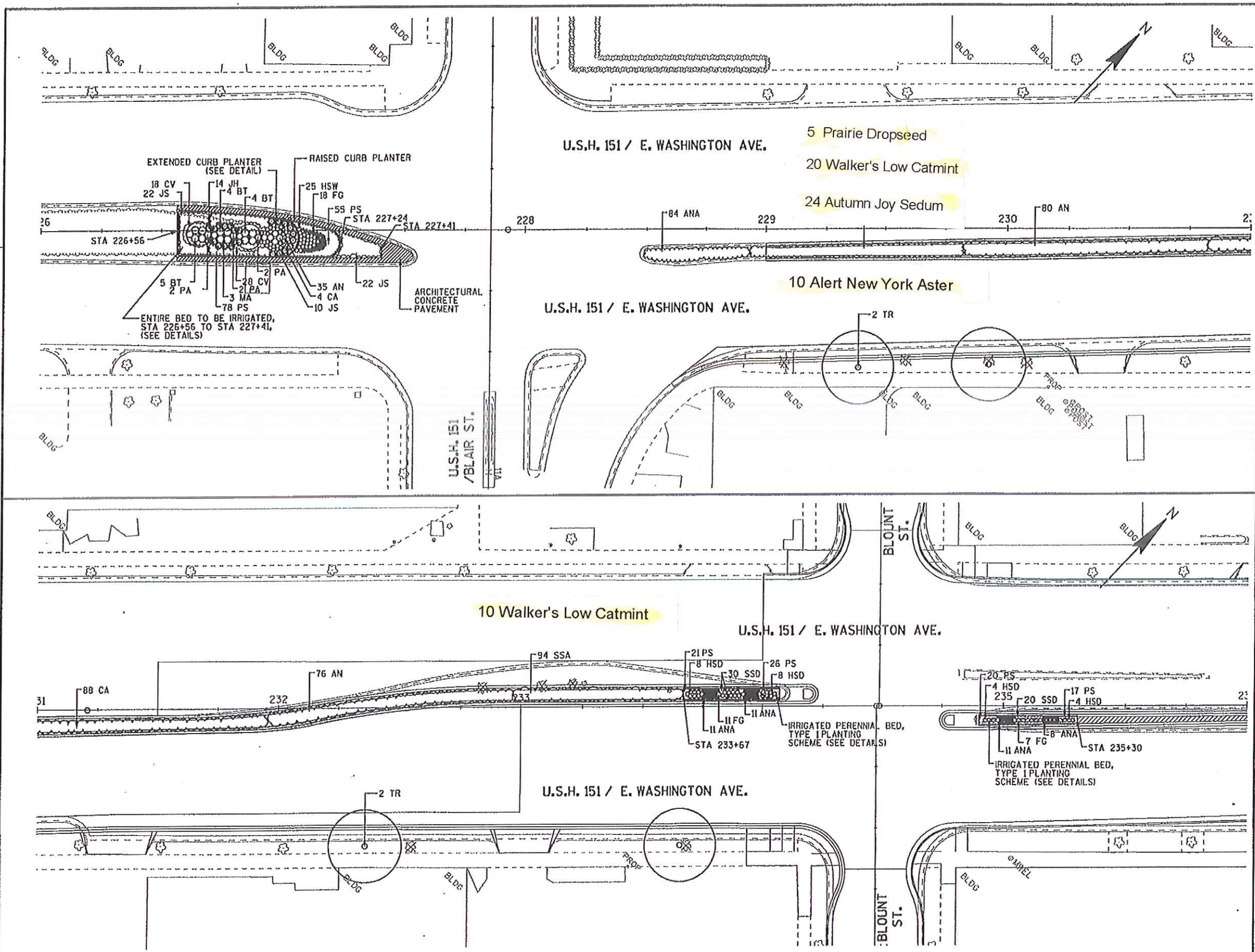

PLANT KEY		
SYM.	ABBR.	COMMON NAME
<b>DECIDUOUS TREES</b>		
○	TA	AMERICAN SENTRY LINDEN
○	PM	AMUR CHOKECHERRY
○	PC	CLEVELAND SELECT PEAR
○	FE	EMPIRE ASH
○	SR	IVORY SILK LILAC
○	UHN	NEW HORIZON ELM
○	MA	PINK SPIRE CRABAPPLE
○	TR	REDMOND LINDEN
○	AF	SIENNA FREEMAN MAPLE
○	FP	SUMMIT ASH
○	CP	WASHINGTON HAWTHORN
<b>DECIDUOUS SHRUBS</b>		
○	BT	CRIMSON PYGMY BARBERRY
○	DS	DWARF BUSH HONEYSUCKLE
○	SB	LIMEWOOD SPIREA
○	SJL	LITTLE PRINCESS SPIREA
<b>LOW EVERGREENS</b>		
☀	JCB	BLUE PACIFIC JUNIPER
☀	JS	CALGARY CARPET JUNIPER
☀	JH	WISCONSIN JUNIPER
<b>PERENNIALS, GRASSES AND GROUNDCOVERS</b>		
○	GS	ALBUM GERANUM
○	ANA	ALERT NEW YORK ASTER
○	SSA	AUTUMN JOY SEDUM
○	BA	BLUE FALSE INDIGO
○	FG	BLUE FESCUE
○	PS	CREeping PHILOX
○	SSD	DRAGON'S BLOOD SEDUM
○	CA	KARL FOERSTER REED GRASS
○	PA	LONGIN RUSSIAN SAGE
○	AN	PURPLE DOME ASTER
○	HSD	STELLA D'ORO DAYLILIES
○	HSW	SUMMER WINE DAYLILIES
○	CV	THREAD-LEAF TICKSEED

LEGEND	
	ARCHITECTURAL CONCRETE PAVEMENT
	COLORLED CONCRETE CROSSWALK
	LAWN
	TRASH RECEPTACLE
	REMOVE EXISTING TREE/BUSH

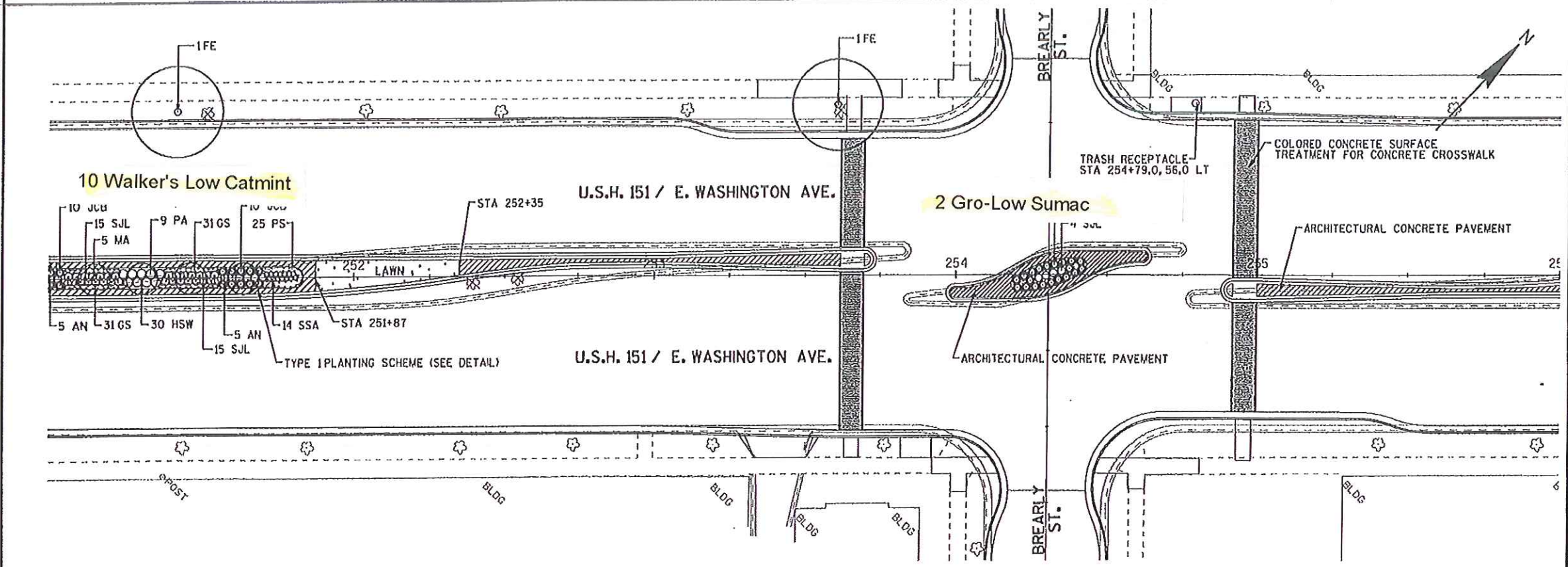
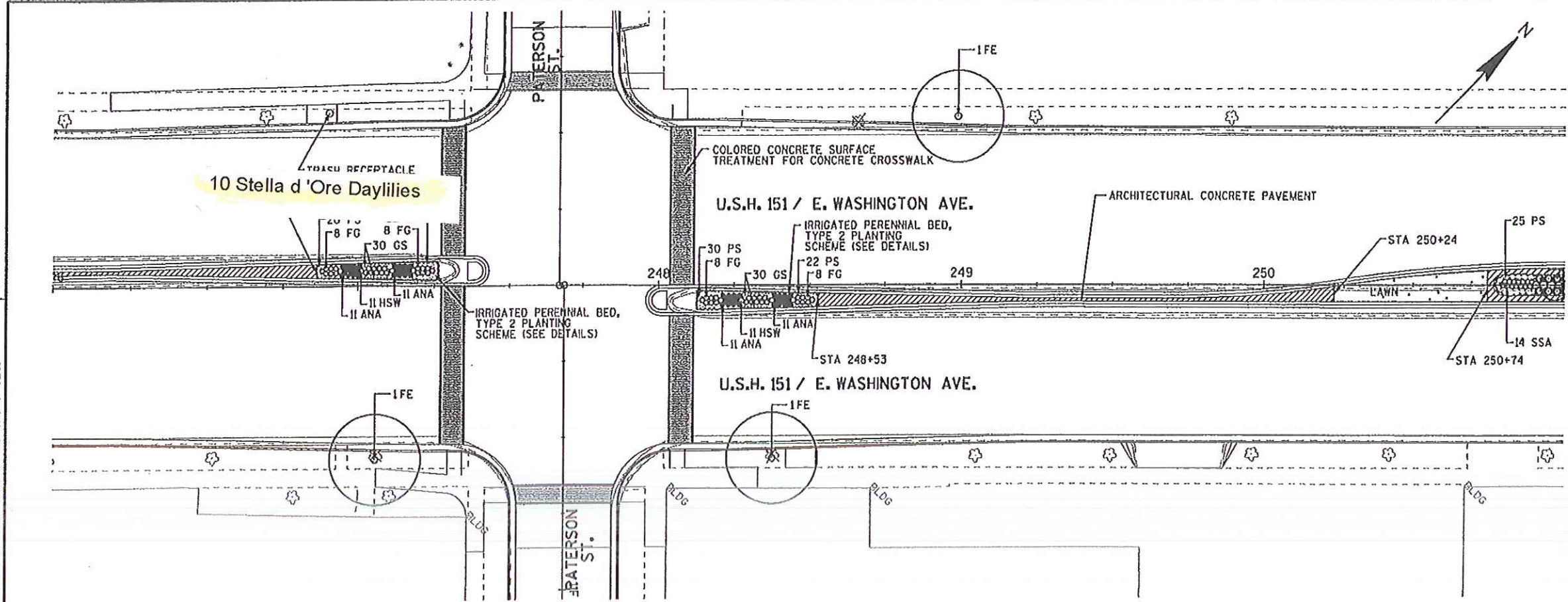

PLANT KEY		
SYM.	ABBR.	COMMON NAME
<b>DECIDUOUS TREES</b>		
TA		AMERICAN SENTRY LINDEN
PM		AMUR CHOKECHERRY
PC		CLEVELAND SELECT PEAR
FE		EMPIRE ASH
SR		IVORY SILK LILAC
UHN		NEW HORIZON ELM
MA		PINK SPIRE CRABAPPLE
TR		REDMOND LINDEN
AF		SIENNA FREEMAN MAPLE
FP		SUMMIT ASH
CP		WASHINGTON HAWTHORN
<b>DECIDUOUS SHRUBS</b>		
BT		CRIMSON PYGMY BARBERRY
DS		DWARF BUSH HONEYSUCKLE
SB		LIVEMOUND SPIREA
SJL		LITTLE PRINCESS SPIREA
<b>LOW EVERGREENS</b>		
JCB		BLUE PACIFIC JUNIPER
JS		CALGARY CARPET JUNIPER
JH		WISCONSIN JUNIPER
<b>PERENNIALS, GRASSES AND GROUNDCOVERS</b>		
GS		ALBUM GERANIUM
ANA		ALERT NEW YORK ASTER
SSA		AUTUMN JOY SEDUM
BA		BLUE FALSE INDIGO
FG		BLUE FESCUE
PS		CREEPING PHLOX
SSD		DRAGON'S BLOOD SEDUM
CA		KARL FOERSTER REED GRASS
PA		LONGIN RUSSIAN SAGE
AN		PURPLE DOME ASTER
HSD		STELLA D'ORO DAYLILIES
HSW		SUMMER WINE DAYLILIES
CV		THREAD-LEAF TICKSEED

LEGEND	
	ARCHITECTURAL CONCRETE PAVEMENT
	COLORLED CONCRETE CROSSWALK
	LAWN
	TRASH RECEPTACLE
	REMOVE EXISTING TREE/BUSH

LEVELS ON - 1,2,3,4,5,6,7,8,9,10,11,12,13,14,15,16,17,18,19,20,21,22,23,24,25,26,27,28,29,30,31,32,33,34,35,36,37,38,39,40,41,42,43,44,45,46,47,48,49,50,51,52,53,54,55,57,58,59,60,62,63

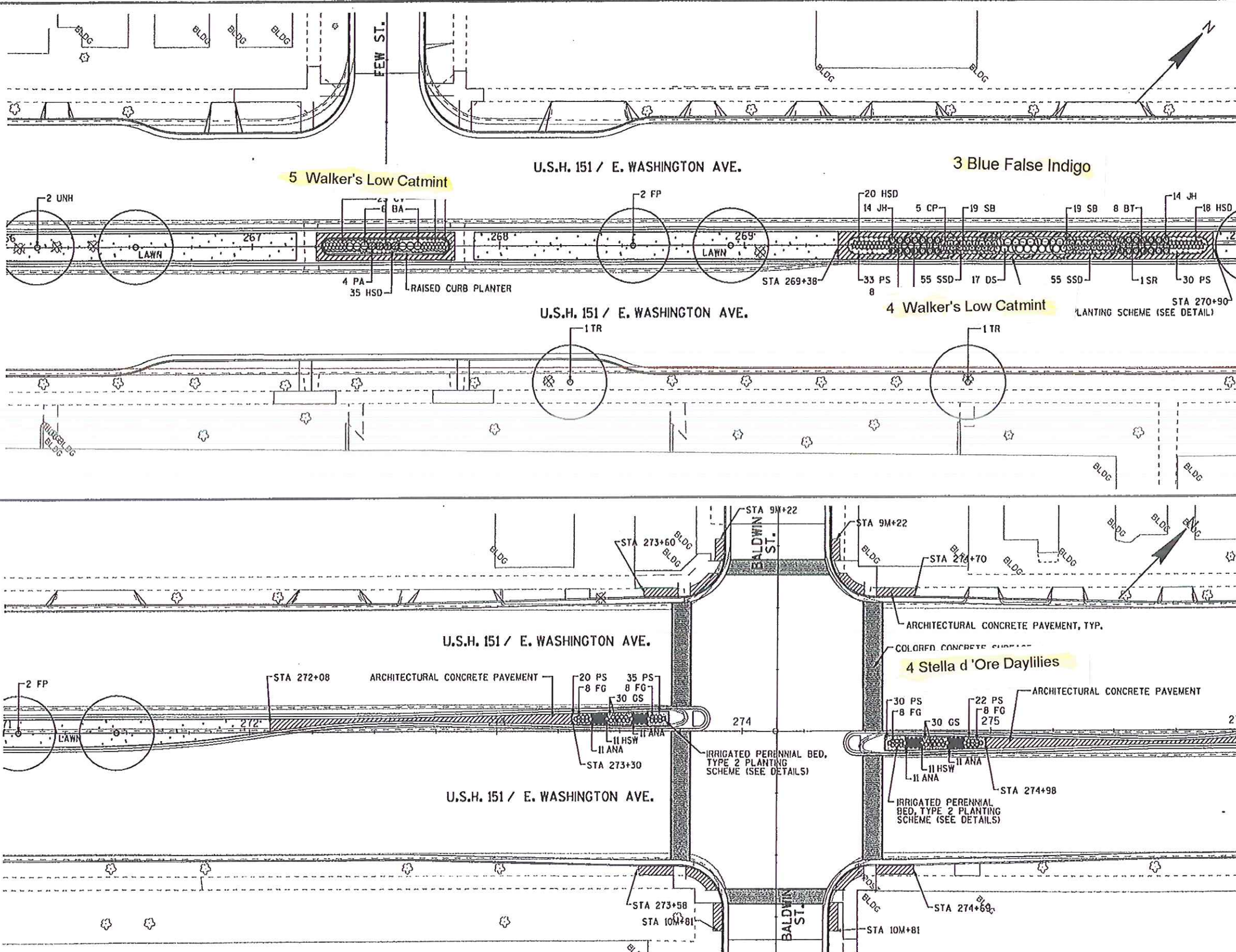

PLANT KEY		
SYM.	ABBR.	COMMON NAME
<b>DECIDUOUS TREES</b>		
TA		AMERICAN SENTRY LINDEN
PM		AMUR CHOKECHERRY
PC		CLEVELAND SELECT PEAR
FE		EMPIRE ASH
SR		IVORY SILK LILAC
UHN		NEW HORIZON ELM
MA		PINK SPIRE CRABAPPLE
TR		REDMOND LINDEN
AF		SIENNA FREEMAN MAPLE
FP		SUMMIT ASH
CP		WASHINGTON HAWTHORN
<b>DECIDUOUS SHRUBS</b>		
BT		CRIMSON PYGMY BARBERRY
DS		DWARF BUSH HONEYSUCKLE
SB		LINEMOUND SPIREA
SJL		LITTLE PRINCESS SPIREA
<b>LOW EVERGREENS</b>		
JCB		BLUE PACIFIC JUNIPER
JS		CALGARY CARPET JUNIPER
JH		WISCONSIN JUNIPER
<b>PERENNIALS, GRASSES AND GROUNDCOVERS</b>		
GS		ALBUM GERANUM
ANA		ALERT NEW YORK ASTER
SSA		AUTUMN JOY SEDUM
BA		BLUE FALSE INDIGO
FG		BLUE FESCUE
PS		CREeping PHLOX
SSD		DRAGON'S BLOOD SEDUM
CA		KARL FOERSTER REED GRASS
PA		LONGIN RUSSIAN SAGE
AN		PURPLE DOME ASTER
HSD		STELLA D' ORO DAYLILIES
HSW		SUMMER WINE DAYLILIES
CV		THREAD-LEAF TICKSEED

LEGEND	
	ARCHITECTURAL CONCRETE PAVEMENT
	COLORED CONCRETE CROSSWALK
	LAWN
	TRASH RECEPTACLE
	REMOVE EXISTING TREE/BUSH

LEVELS ON - 1, 2, 3, 4, 5, 6, 7, 8, 9, 10, 11, 12, 13, 14, 15, 16, 17, 18, 19, 20, 21, 22, 23, 24, 25, 26, 27, 28, 29, 30, 31, 32, 33, 34, 35, 36, 37, 38, 39, 40, 41, 42, 43, 44, 45, 46, 47, 48, 49, 50, 51, 52, 53, 54, 55, 56, 57, 58, 59, 60, 61, 62, 63

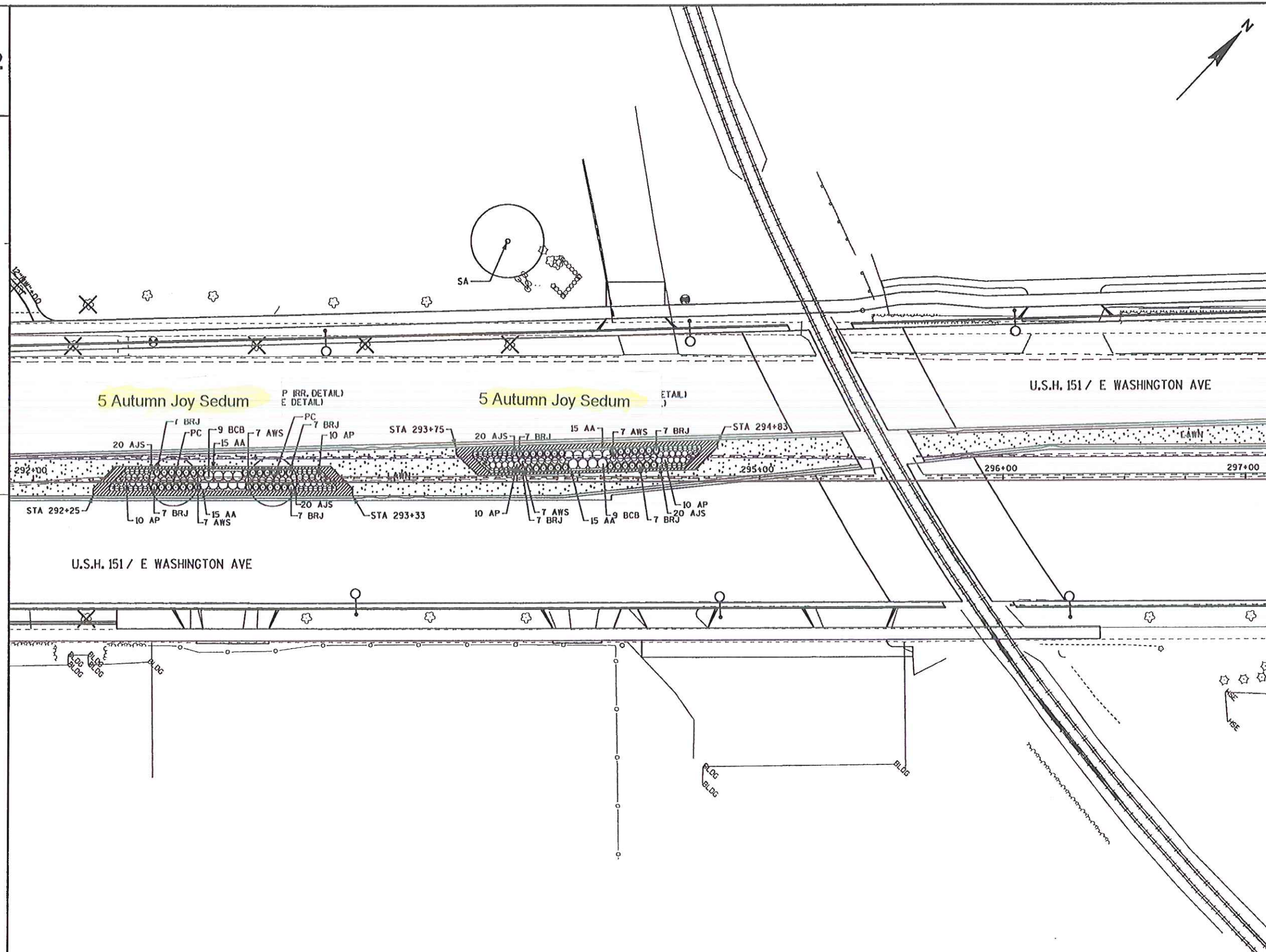

PLANT KEY		
SYM.	ABBR.	COMMON NAME
<b>DECIDUOUS TREES</b>		
○	FAM	AMUR MAPLE, 'FLAME'
○	EA	ASH, EMPIRE
○	SA	ASH, SUMMIT
○	PSC	CRABAPPLE, PINK SPIRE
○	NHE	ELM, NEW HORIZON
○	G	GINKGO
○	ISL	LILAC, IVORY SILK
○	ASL	LINDEN, AMERICAN SENTRY
○	FM	MAPLE, FREEMAN 'ARMSTRONG'
○	MM	MAPLE, MIYABE
○	PC	PEAR, CLEVELAND SELECT
○	ABS	SERVICEBERRY, AUTUMN BRILIANCE
<b>DECIDUOUS SHRUBS &amp; VINES</b>		
○	BCB	CHOKEBERRY, BLACK
○	CFF	FLEECFLOWER, COMPACT JAPANESE
○	DBH	HONEYSUCKLE, DWARF BUSH
○	AP	POTENTILLA, ABBOTSWOOD
○	AS	SPIREA, ALPINE
○	AWS	SPIREA, ANTHONY WATERER
○	GFS	SPIREA, GOLDFLAME
<b>LOW EVERGREENS</b>		
☀	BPJ	JUNPER, BLUE PACIFIC
☀	BRJ	JUNPER, BROADMOOR
☀	BUJ	JUNPER, BUFFALO
☀	HJ	JUNPER, HUGHES
<b>PERENNIALS, GRASSES AND GROUNDCOVERS</b>		
☁	AA	ASTER, ALERT NEW YORK
☁	SDD	DAYLILY, STELLA DE ORO
☁	KFG	GRASS, KARL FOERSTER REED
☁	AJS	SEDUM, AUTUMN JOY

LEGEND	
	ARCHITECTURAL CONCRETE PAVEMENT
	COLORLED CONCRETE CROSSWALK
	LAWN
	TRASH RECEPTACLE
	REMOVE EXISTING TREE/BUSH
	PROPOSED STREETLIGHT

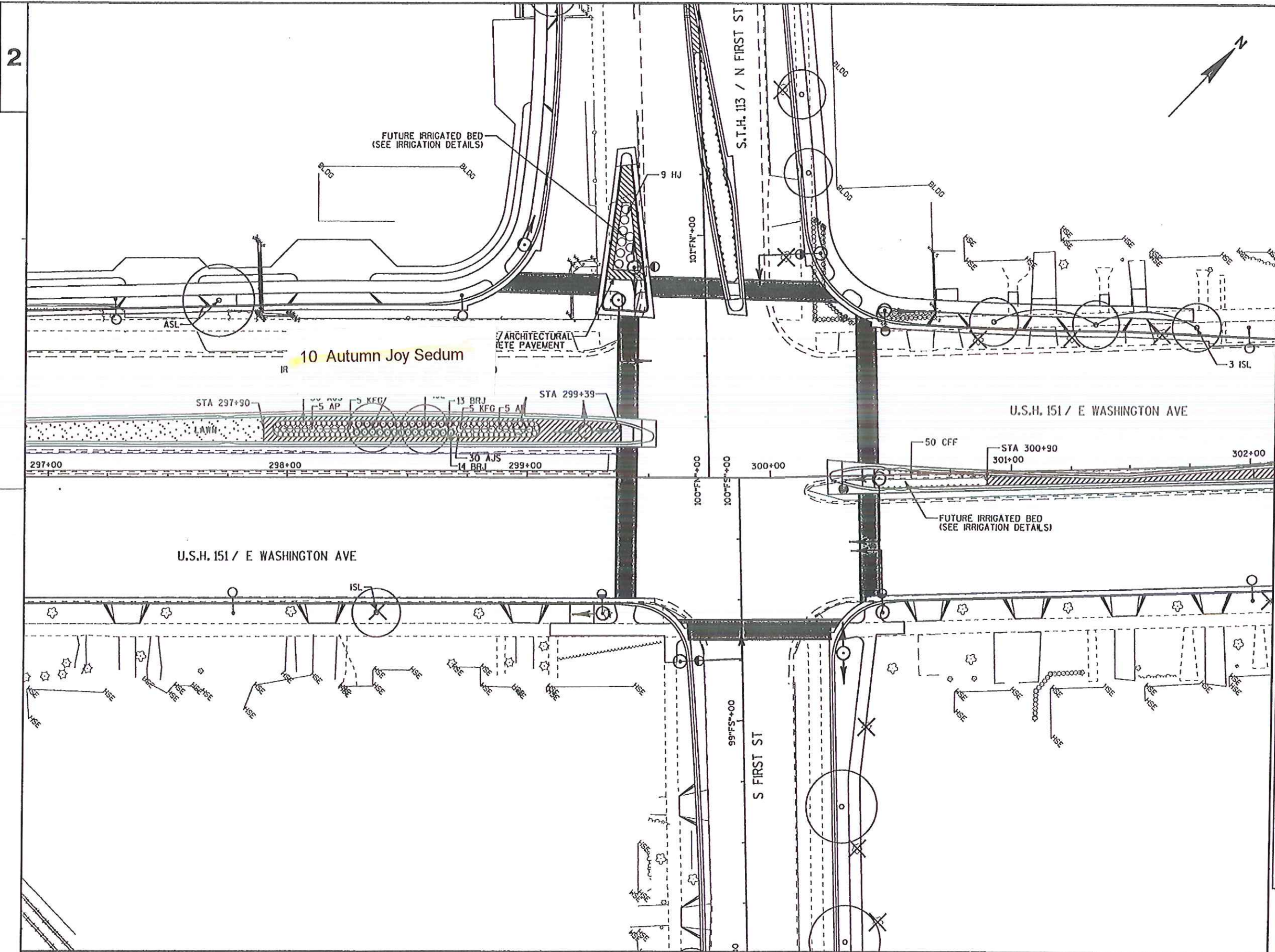

PLANT KEY		
SYM.	ABBR.	COMMON NAME
<b>DECIDUOUS TREES</b>		
○	FAM	AMUR MAPLE, 'FLAME'
○	EA	ASH, EMPIRE
○	SA	ASH, SUMMIT
○	PSC	CRABAPPLE, PINK SPIRE
○	MHE	ELM, NEW HORIZON
○	G	GINKGO
○	ISL	LILAC, IVORY SILK
○	ASL	LINDEN, AMERICAN SENTRY
○	FM	MAPLE, FREEMAN 'ARMSTRONG'
○	MM	MAPLE, MIYABE
○	PC	PEAR, CLEVELAND SELECT
○	ABS	SERVICEBERRY, AUTUMN BRILIANCE
<b>DECIDUOUS SHRUBS &amp; VINES</b>		
○	BCB	CHOKEBERRY, BLACK
○	CFF	FLEECFLOWER, COMPACT JAPANESE
○	DBH	HONEYSUCKLE, DWARF BUSH
○	AP	POTENTILLA, ABBOTSWOOD
○	AS	SPIREA, ALPINE
○	AWS	SPIREA, ANTHONY WATERER
○	GFS	SPIREA, GOLDFLAME
<b>LOW EVERGREENS</b>		
☀	BPJ	JUNPER, BLUE PACIFIC
☀	BRJ	JUNPER, BROADMOOR
☀	BUJ	JUNPER, BUFFALO
☀	HJ	JUNPER, HUGHES
<b>PERENNIALS, GRASSES AND GROUNDCOVERS</b>		
☁	AA	ASTER, ALERT NEW YORK
☁	SDD	DAYLILY, STELLA DE ORO
☁	KFG	GRASS, KARL FOERSTER REED
☁	AJS	SEDUM, AUTUMN JOY
<b>LEGEND</b>		
	ARCHITECTURAL CONCRETE PAVEMENT	
	COLORED CONCRETE CROSSWALK	
	LAWN	
	TRASH RECEPTACLE	
	REMOVE EXISTING TREE/BUSH	
	PROPOSED STREETLIGHT	



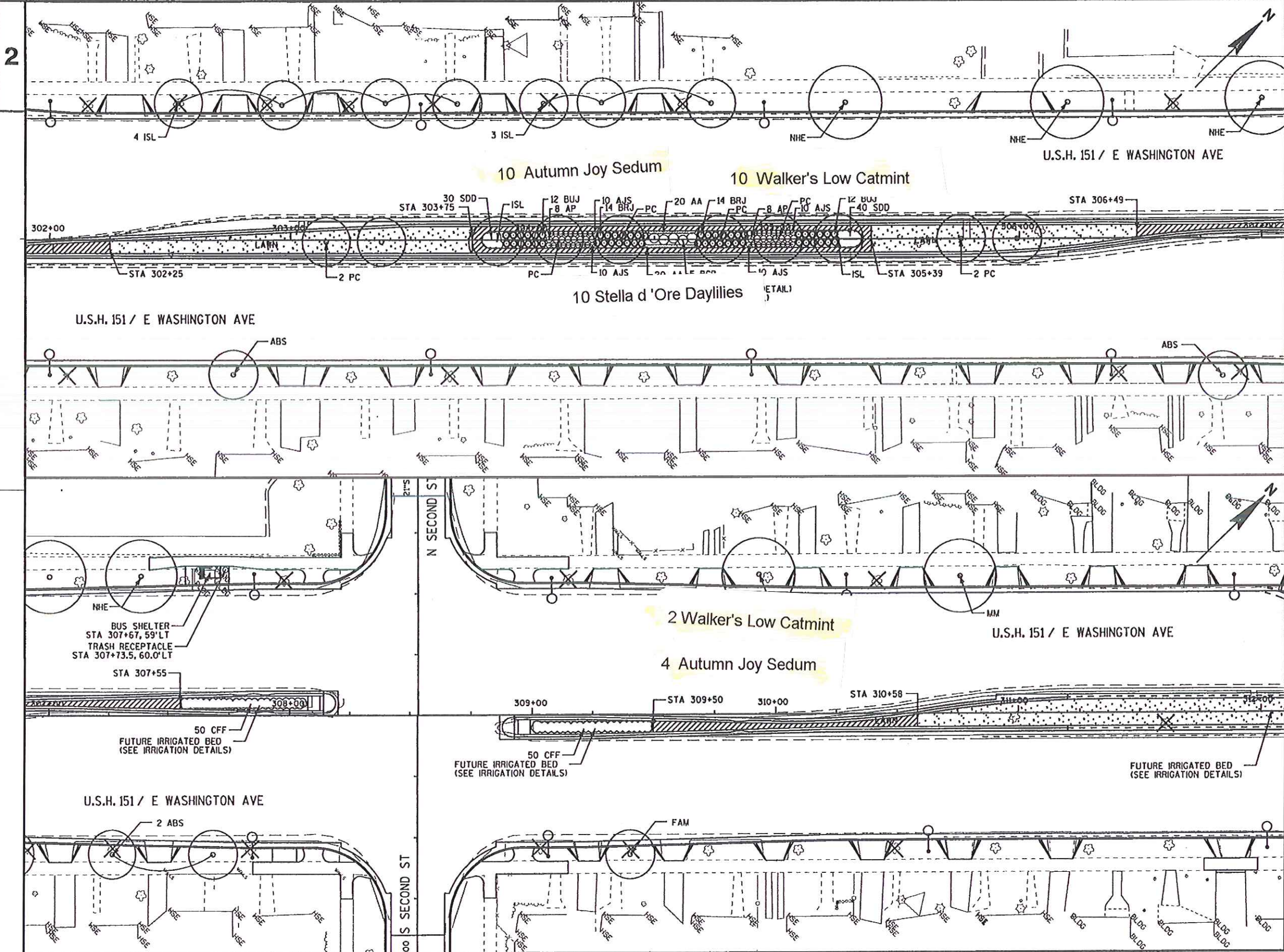

PLANT KEY		
SYM.	ABBR.	COMMON NAME
<b>DECIDUOUS TREES</b>		
(Circle with dot)	FAM	AMUR MAPLE, 'FLAME'
(Circle with dot)	EA	ASH, EMPIRE
(Circle with dot)	SA	ASH, SUMMIT
(Circle with dot)	PSC	CRABAPPLE, PINK SPIRE
(Circle with dot)	NHE	ELM, NEW HORIZON
(Circle with dot)	G	GINKGO
(Circle with dot)	ISL	L.L.AC, IVORY SILK
(Circle with dot)	ASL	LINDEN, AMERICAN SENTRY
(Circle with dot)	FM	MAPLE, FREEMAN 'ARMSTRONG'
(Circle with dot)	MM	MAPLE, MIYABE
(Circle with dot)	PC	PEAR, CLEVELAND SELECT
(Circle with dot)	ABS	SERVICEBERRY, AUTUMN BRILIANCE
<b>DECIDUOUS SHRUBS &amp; VINES</b>		
(Circle with dot)	BCB	CHOKEBERRY, BLACK
(Circle with dot)	CFB	FLEECFLOWER, COMPACT JAPANESE
(Circle with dot)	DBH	HONEYSUCKLE, DWARF JAPANESE
(Circle with dot)	AP	POTENTILLA, ABBOTSWOOD
(Circle with dot)	AS	SPIREA, ALPINE
(Circle with dot)	AWS	SPIREA, ANTHONY WATERER
(Circle with dot)	GFS	SPIREA, GOLDFLAME
<b>LOW EVERGREENS</b>		
(Starburst)	BPJ	JUNIPER, BLUE PACIFIC
(Starburst)	BRJ	JUNIPER, BROADMOOR
(Starburst)	BUJ	JUNIPER, BUFFALO
(Starburst)	HJ	JUNIPER, HUGHES
<b>PERENNIALS, GRASSES AND GROUNDCOVERS</b>		
(Circle with dot)	AA	ASTER, ALERT NEW YORK
(Circle with dot)	SDD	DAYLILY, STELLA DE ORO
(Circle with dot)	KFG	GRASS, KARL FOERSTER REED
(Circle with dot)	AJS	SEDUM, AUTUMN JOY

LEGEND	
(Hatched box)	ARCHITECTURAL CONCRETE PAVEMENT
(Solid black box)	COLORLED CONCRETE CROSSWALK
(Dotted box)	LAWN
(Circle with dot)	TRASH RECEPTACLE
(Circle with X)	REMOVE EXISTING TREE/BUSH
(Circle with vertical lines)	PROPOSED STREETLIGHT



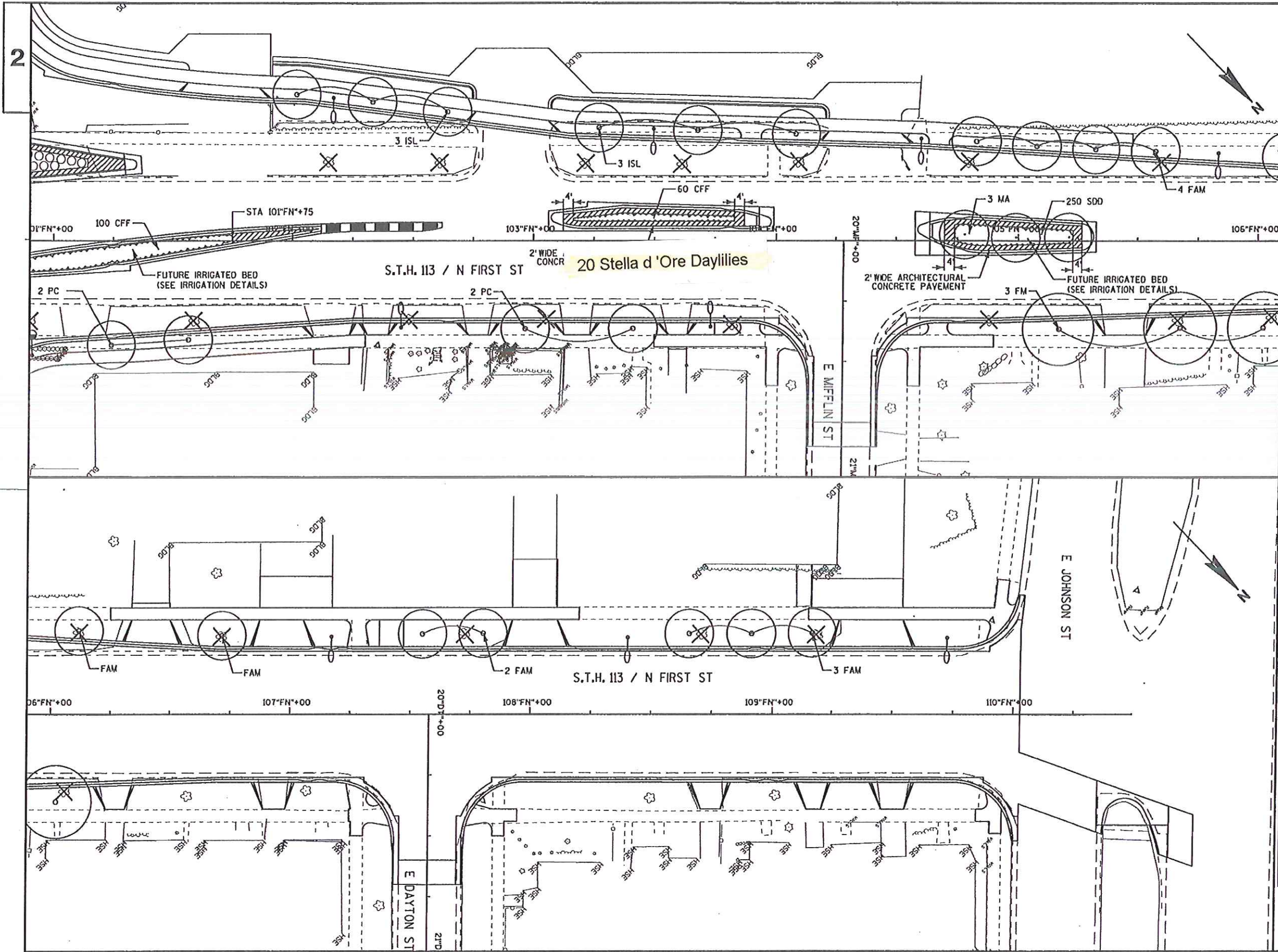

PLANT KEY		
SYM.	ABBR.	COMMON NAME
<b>DECIDUOUS TREES</b>		
●	FAM	AMUR MAPLE, 'FLAME'
●	EA	ASH, EMPIRE
●	SA	ASH, SUMMIT
●	PSC	CRABAPPLE, PINK SPIRE
●	NHE	ELM, NEW HORIZON
●	G	GINKGO
●	ISL	LILAC, IVORY SILK
●	ASL	LINDEN, AMERICAN SENTRY
●	FM	MAPLE, FREEMAN 'ARMSTRONG'
●	MM	MAPLE, MIYABE
●	PC	PEAR, CLEVELAND SELECT
●	ABS	SERVICEBERRY, AUTUMN BRILIANCE
<b>DECIDUOUS SHRUBS &amp; VINES</b>		
○	BCB	CHOKEBERRY, BLACK
○	CFF	FLEECFLOWER, COMPACT JAPANESE
○	DBH	HONEYSUCKLE, DWARF BUSH
○	AP	POTENTILLA, ABBOTSWOOD
○	AS	SPIREA, ALPINE
○	AWS	SPIREA, ANTHONY WATERER
○	GFS	SPIREA, GOLDFLAME
<b>LOW EVERGREENS</b>		
☀	BPJ	JUNPER, BLUE PACIFIC
☀	BRJ	JUNPER, BROADMOOR
☀	BUJ	JUNPER, BUFFALO
☀	HJ	JUNPER, HUGHES
<b>PERENNIALS, GRASSES AND GROUNDCOVERS</b>		
☁	AA	ASTER, ALERT NEW YORK
☁	SDD	DAYLILY, STELLA DE ORO
☁	KFG	GRASS, KARL FOERSTER REED
☁	AJS	SEDUM, AUTUMN JOY

LEGEND	
	ARCHITECTURAL CONCRETE PAVEMENT
	COLORED CONCRETE CROSSWALK
	LAWN
	TRASH RECEPTACLE
	REMOVE EXISTING TREE/BUSH
	PROPOSED STREETLIGHT

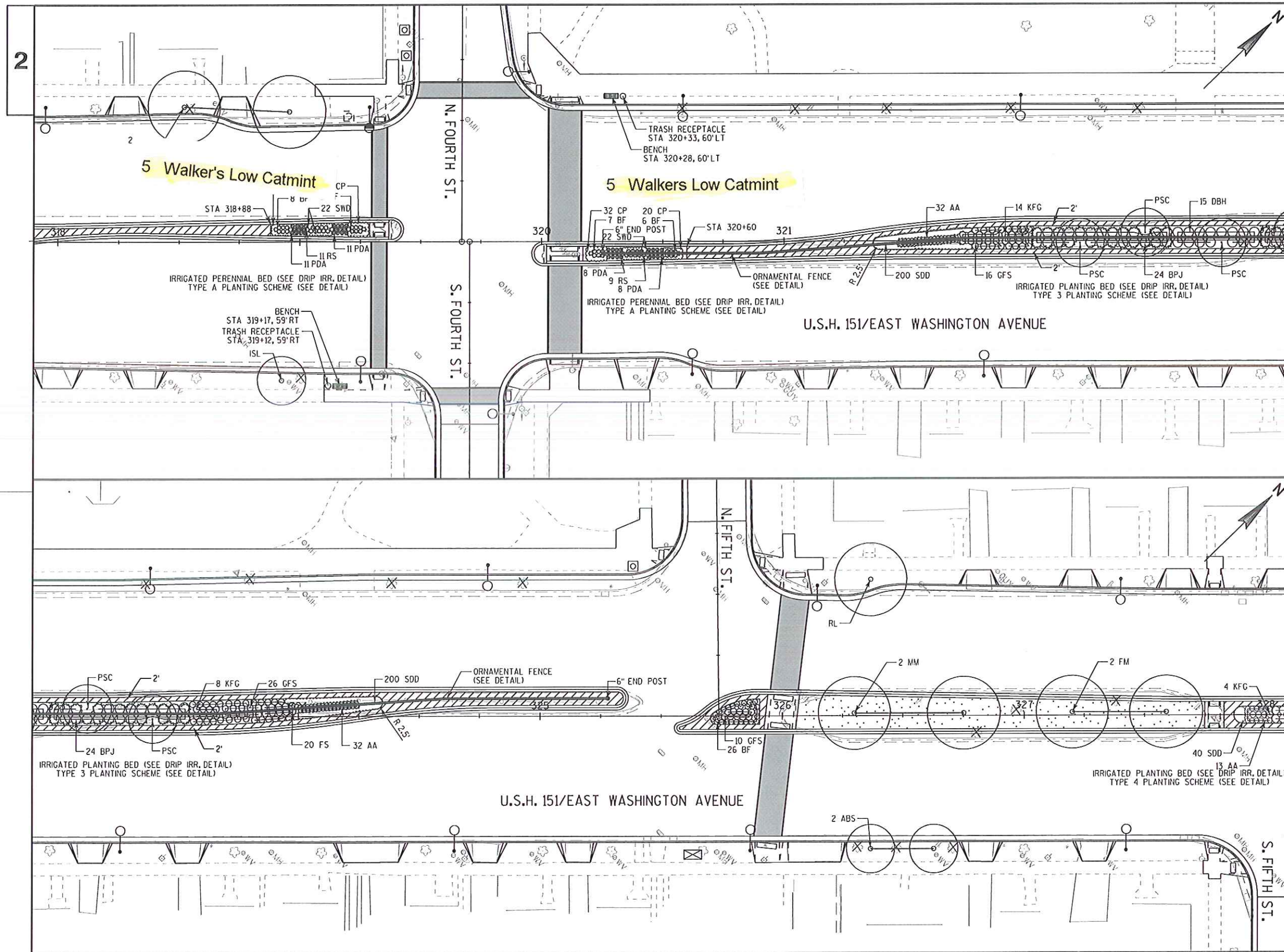

PLANT KEY		
SYM.	ABBR.	COMMON NAME
<b>DECIDUOUS TREES</b>		
●	KC	COFFEETREE, KENTUCKY
○	DWC	CRABAPPLE, 'DONALD WYMAN'
○	PFC	CRABAPPLE, 'PRAIRIEFIRE'
○	PSC	CRABAPPLE, PINK SPIRE
○	LE	ELM, LIBERTY
○	NHE	ELM, NEW HORIZON
○	G	GINKGO
○	CH	HACKBERRY, COMMON
○	TCH	HAWTHORN, THORNLESS COCKSPUR
○	HL	HONEYLOCUST, 'SKYLINE'
○	ISL	LILAC, IVORY SILK
○	ASL	LINDEN, AMERICAN SENTRY
○	RL	LINDEN, REDMOND
○	FAM	AMUR MAPLE, 'FLAME'
○	FM	MAPLE, FREEMAN 'ARMSTRONG'
○	MM	MAPLE, MIYABE
○	SM	MAPLE, SIENNA GLEN
○	TM	MAPLE, TARTARIAN
○	M	MUSCLEWOOD
○	SWO	OAK, SWAMP WHITE
○	PC	PEAR, CLEVELAND SELECT
○	ABS	SERVICEBERRY, AUTUMN BRILIANCE

DECIDUOUS SHRUBS & VINES	
○	RCB CHOKEBERRY, RED
○	GD DOGWOOD, GREY
○	RTD DOGWOOD, RED TWIGGED
○	CFF FLEECFLOWER, COMPACT JAPANESE
○	DBH HONEYSUCKLE, DWARF BUSH
○	MKL LILAC, MISS KIM
○	AS SPIREA, ALPINE
○	GFS SPIREA, GOLDFLAME
○	FS SUMAC, FRAGRANT

LOW EVERGREENS	
☀	BPJ JUNIPER, BLUE PACIFIC
☀	BJ JUNIPER, BUFFALO

PERENNIALS, GRASSES AND GROUNDCOVERS	
○	AA ASTER, ALERT NEW YORK
○	PDA ASTER, PURPLE DOME
○	CP CREEPING PHLOX - PINK & PURPLE
○	DD DAYLILY, DELIGHTSOM
○	SMD DAYLILY, SPIDERMAN
○	SDD DAYLILY, STELLA DE ORO
○	SWD DAYLILIES, SUMMER WINE
○	BF FESCUE, BLUE
○	KFG GRASS, KARL FOERSTER REED
○	RS SAGE, LONGIN RUSSIAN

LEGEND	
	ARCHITECTURAL CONCRETE PAVEMENT
	COLORED CONCRETE CROSSWALK
	SOD LAWN
	NATIVE SHORT PRARIE SEEDING MIXTURE
	TRASH RECEPTACLE
	REMOVE EXISTING TREE/BUSH
	PROPOSED STREETLIGHT

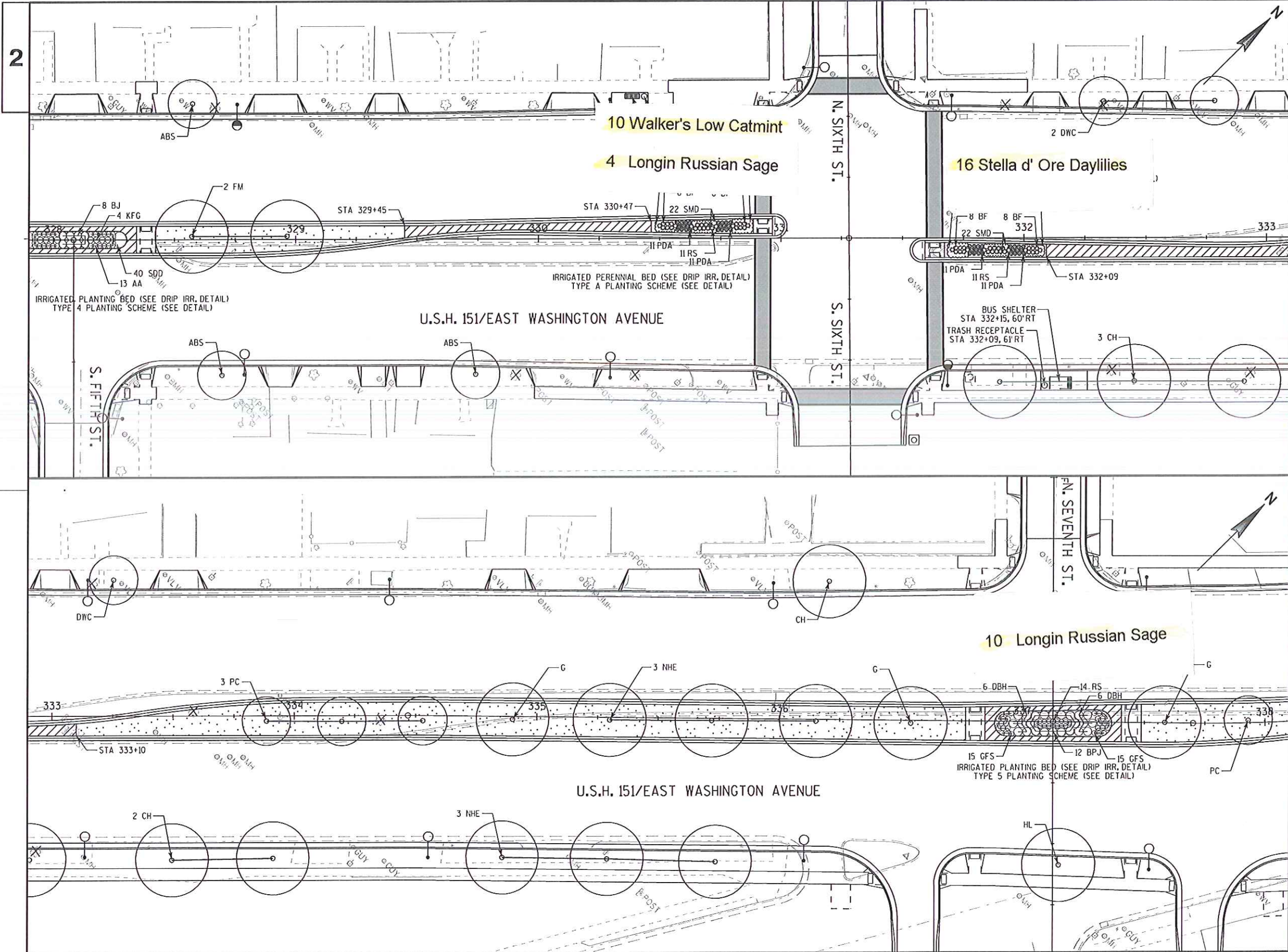

PLANT KEY		
SYM.	ABBR.	COMMON NAME
<b>DECIDUOUS TREES</b>		
	KC	COFFEETREE, KENTUCKY
	DWC	CRABAPPLE, 'DONALD WYMAN'
	PFC	CRABAPPLE, 'PRAIRIEFIRE'
	PSC	CRABAPPLE, PINK SPIRE
	LE	ELM, LIBERTY
	NHE	ELM, NEW HORIZON
	G	GINKGO
	CH	HACKBERRY, COMMON
	TCH	HAWTHORN, THORNLESS COCKSPUR
	HL	HONEYLOCUST, 'SKYLINE'
	ISL	LILAC, IVORY SILK
	ASL	LINDEN, AMERICAN SENTRY
	RL	LINDEN, REDMOND
	FAM	AMUR MAPLE, 'FLAME'
	FM	MAPLE, FREEMAN 'ARMSTRONG'
	MM	MAPLE, MIYABE
	SM	MAPLE, SIENNA GLEN
	TM	MAPLE, TARTARIAN
	M	MUSCLEWOOD
	SWO	OAK, SWAMP WHITE
	PC	PEAR, CLEVELAND SELECT
	ABS	SERVICEBERRY, AUTUMN BRILLIANCE

DECIDUOUS SHRUBS & VINES	
	RCB CHOKEBERRY, RED
	GD DOGWOOD, GREY
	RTD DOGWOOD, RED TWIGGED
	CFF FLEECEFLOWER, COMPACT JAPANESE
	DBH HONEYSUCKLE, DWARF BUSH
	MKL LILAC, MISS KIM
	AS SPIREA, ALPINE
	GFS SPIREA, GOLDFLAME
	FS SUMAC, FRAGRANT

LOW EVERGREENS	
	BPJ JUNIPER, BLUE PACIFIC
	BJ JUNIPER, BUFFALO

PERENNIALS, GRASSES AND GROUNDCOVERS	
	AA ASTER, ALERT NEW YORK
	PDA ASTER, PURPLE DOME
	CP CREEPING PHLOX - PINK & PURPLE
	DD DAYLILY, DELIGHTSOM
	SMD DAYLILY, SPIDERMAN
	SDD DAYLILY, STELLA DE ORO
	SWD DAYLILIES, SUMMER WINE
	BF FESCUE, BLUE
	KFG GRASS, KARL FOERSTER REED
	RS SAGE, LONGIN RUSSIAN

LEGEND	
	ARCHITECTURAL CONCRETE PAVEMENT
	COLORED CONCRETE CROSSWALK
	SOD LAWN
	NATIVE SHORT PRAIRIE SEEDING MIXTURE
	TRASH RECEPTACLE
	REMOVE EXISTING TREE/BUSH
	PROPOSED STREETLIGHT

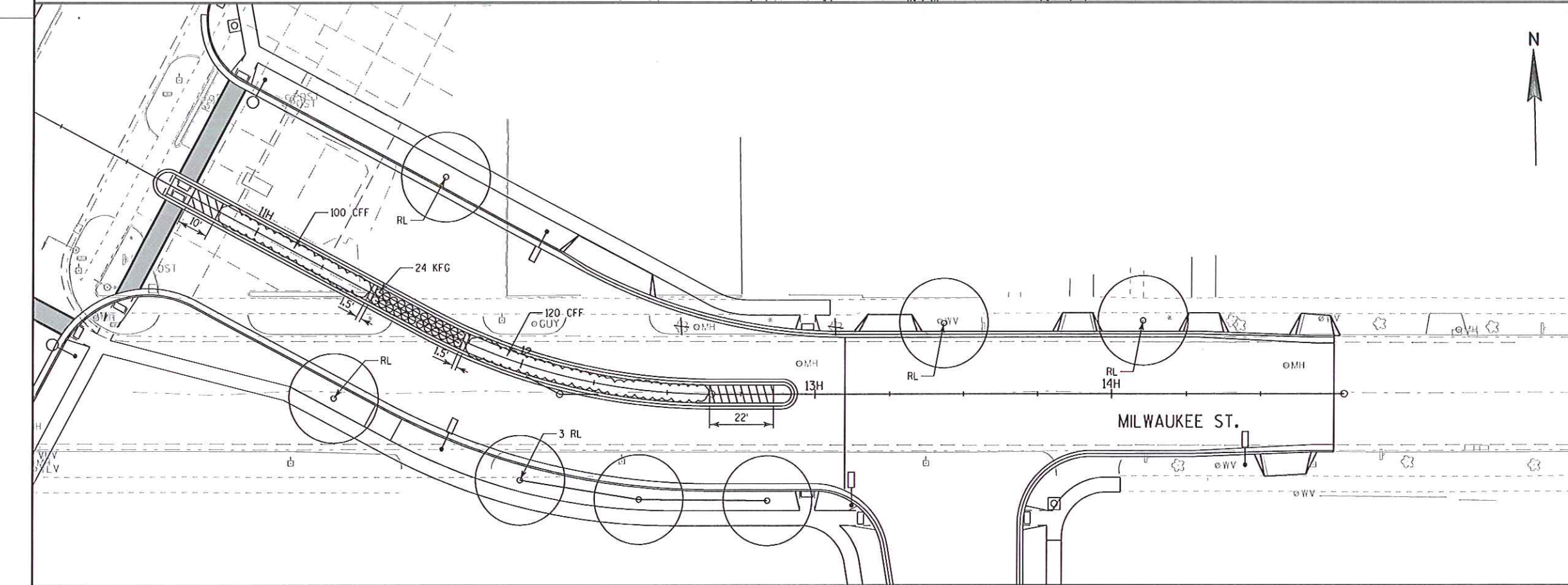
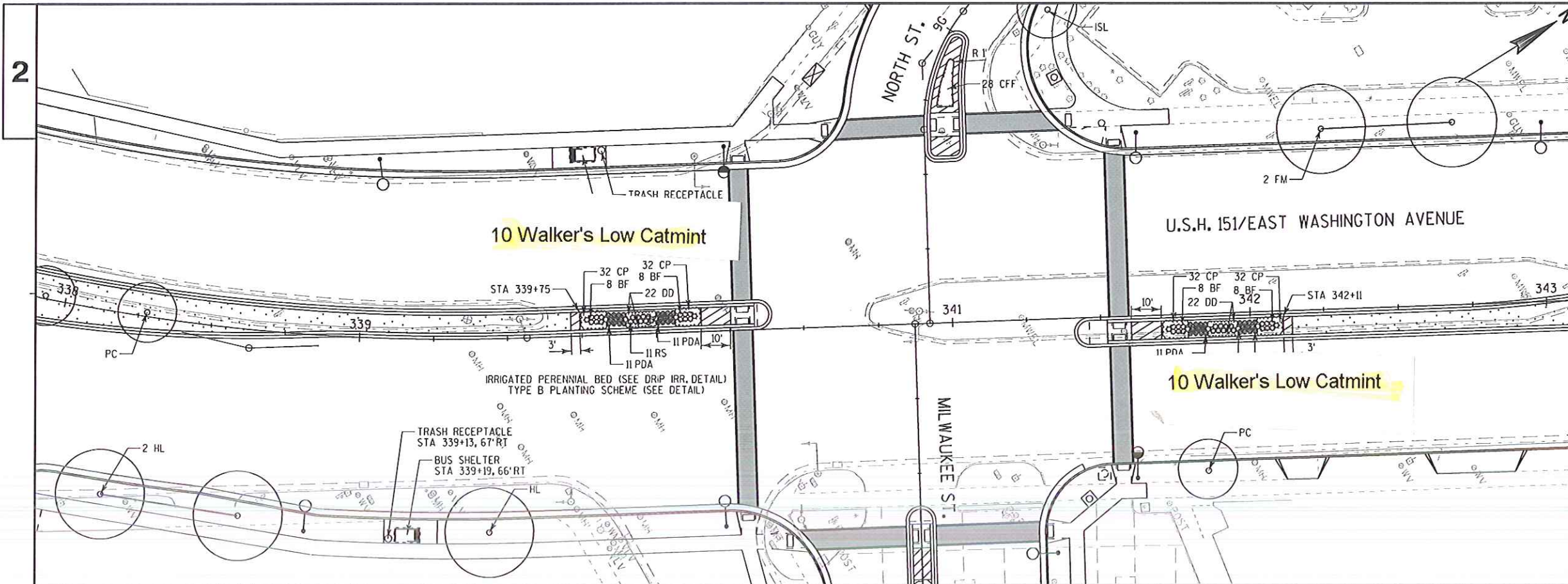

PLANT KEY		
SYM.	ABBR.	COMMON NAME
DECIDUOUS TREES		
●	KC	COFFEETREE, KENTUCKY
○	DWC	CRABAPPLE, 'DONALD WYMAN'
○	PFC	CRABAPPLE, 'PRAIRIEFIRE'
○	PSC	CRABAPPLE, PINK SPIRE
○	LE	ELM, LIBERTY
○	NHE	ELM, NEW HORIZON
○	G	GINKGO
○	CH	HACKBERRY, COMMON
○	TCH	HAWTHORN, THORNLESS COCKSPUR
○	HL	HONEYLOCUST, 'SKYLINE'
○	ISL	LILAC, IVORY SILK
○	ASL	LINDEN, AMERICAN SENTRY
○	RL	LINDEN, REDMOND
○	FAM	AMUR MAPLE, 'FLAME'
○	FM	MAPLE, FREEMAN 'ARMSTRONG'
○	MM	MAPLE, MIYABE
○	SM	MAPLE, SIENNA GLEN
○	TM	MAPLE, TARTARIAN
○	M	MUSCLEWOOD
○	SWO	OAK, SWAMP WHITE
○	PC	PEAR, CLEVELAND SELECT
○	ABS	SERVICEBERRY, AUTUMN BRILIANCE

DECIDUOUS SHRUBS & VINES		
○	RCB	CHOKEBERRY, RED
○	GD	DOGWOOD, GREY
○	RTD	DOGWOOD, RED TWIGGED
○	CFF	FLEECFLOWER, COMPACT JAPANESE
○	DBH	HONEYSUCKLE, DWARF BUSH
○	MKL	LILAC, MISS KIM
○	AS	SPIREA, ALPINE
○	GFS	SPIREA, GOLDFLAME
○	FS	SUMAC, FRAGRANT

LOW EVERGREENS		
☀	BPJ	JUNIPER, BLUE PACIFIC
☀	BJ	JUNIPER, BUFFALO

PERENNIALS, GRASSES AND GROUNDCOVERS		
☁	AA	ASTER, ALERT NEW YORK
☁	PDA	ASTER, PURPLE DOME
☁	CP	CREeping PHLOX - PINK & PURPLE
☁	DD	DAYLILY, DELIGHTSOM
☁	SMD	DAYLILY, SPIDERMAN
☁	SDD	DAYLILY, STELLA DE ORO
☁	SWD	DAYLILIES, SUMMER WINE
☁	BF	FESCUE, BLUE
☁	KFG	GRASS, KARL FOERSTER REED
☁	RS	SAGE, LONGIN RUSSIAN

LEGEND		
	ARCHITECTURAL CONCRETE PAVEMENT	
	COLORED CONCRETE CROSSWALK	
	SOD LAWN	
	NATIVE SHORT PRARIE SEEDING MIXTURE	
	TRASH RECEPTACLE	
	REMOVE EXISTING TREE/BUSH	
	PROPOSED STREETLIGHT	

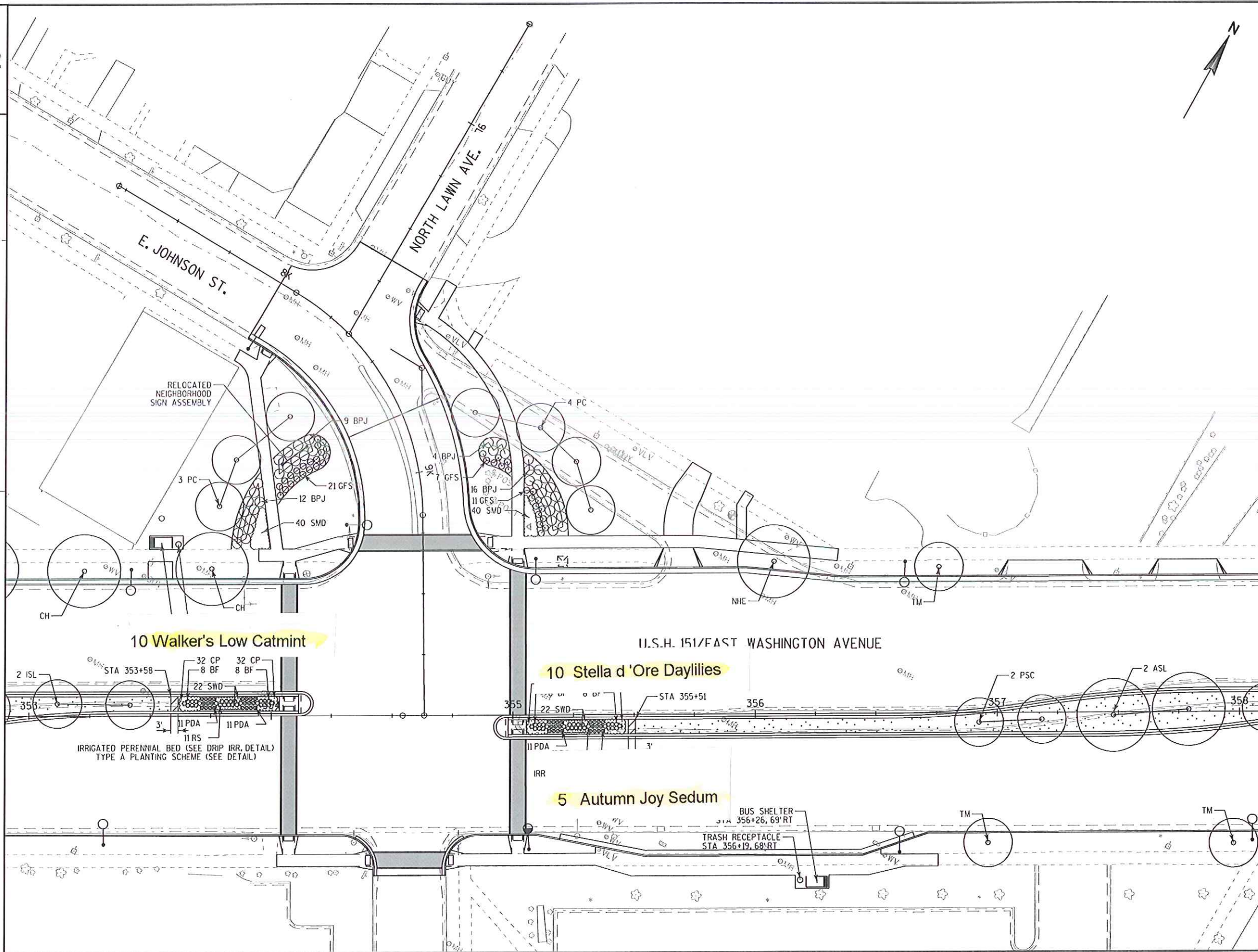

PLANT KEY		
SYM.	ABBR.	COMMON NAME
DECIDUOUS TREES		
○	KC	COFFEETREE, KENTUCKY
○	DWC	CRABAPPLE, 'DONALD WYMAN'
○	PFC	CRABAPPLE, 'PRAIRIEFIRE'
○	PSC	CRABAPPLE, PINK SPIRE
○	LE	ELM, LIBERTY
○	NHE	ELM, NEW HORIZON
○	G	GINKGO
○	CH	HACKBERRY, COMMON
○	TCH	HAWTHORN, THORNLESS COCKSPUR
○	HL	HONEYLOCUST, 'SKYLINE'
○	ISL	LILAC, IVORY SILK
○	ASL	LINDEN, AMERICAN SENTRY
○	RL	LINDEN, REDMOND
○	FAM	AMUR MAPLE, 'FLAME'
○	FM	MAPLE, FREEMAN 'ARMSTRONG'
○	MM	MAPLE, MIYABE
○	SM	MAPLE, SIENNA GLEN
○	TM	MAPLE, TARTARIAN
○	M	MUSCLEWOOD
○	SWO	OAK, SWAMP WHITE
○	PC	PEAR, CLEVELAND SELECT
○	ABS	SERVICEBERRY, AUTUMN BRILIANCE

DECIDUOUS SHRUBS & VINES		
○	RCB	CHOKEBERRY, RED
○	GD	DOGWOOD, GREY
○	RTD	DOGWOOD, RED TWIGGED
○	CFF	FLEECFLOWER, COMPACT JAPANESE
○	DBH	HONEYSUCKLE, DWARF BUSH
○	MKL	LILAC, MISS KIM
○	AS	SPIREA, ALPINE
○	GFS	SPIREA, GOLDFLAME
○	FS	SUMAC, FRAGRANT

LOW EVERGREENS		
☀	BPJ	JUNIPER, BLUE PACIFIC
☀	BJ	JUNIPER, BUFFALO

PERENNIALS, GRASSES AND GROUNDCOVERS		
☁	AA	ASTER, ALERT NEW YORK
☁	PDA	ASTER, PURPLE DOME
☁	CP	CREeping PHLOX - PINK & PURPLE
☁	DD	DAYLILY, DELIGHTSOM
☁	SMD	DAYLILY, SPIDERMAN
☁	SDD	DAYLILY, STELLA DE ORO
☁	SWD	DAYLILIES, SUMMER WINE
☁	BF	FESCUE, BLUE
☁	KFG	GRASS, KARL FOERSTER REED
☁	RS	SAGE, LONGIN RUSSIAN

LEGEND	
	ARCHITECTURAL CONCRETE PAVEMENT
	COLORED CONCRETE CROSSWALK
	SOD LAWN
	NATIVE SHORT PRARIE SEEDING MIXTURE
	TRASH RECEPTACLE
	REMOVE EXISTING TREE/BUSH
	PROPOSED STREETLIGHT

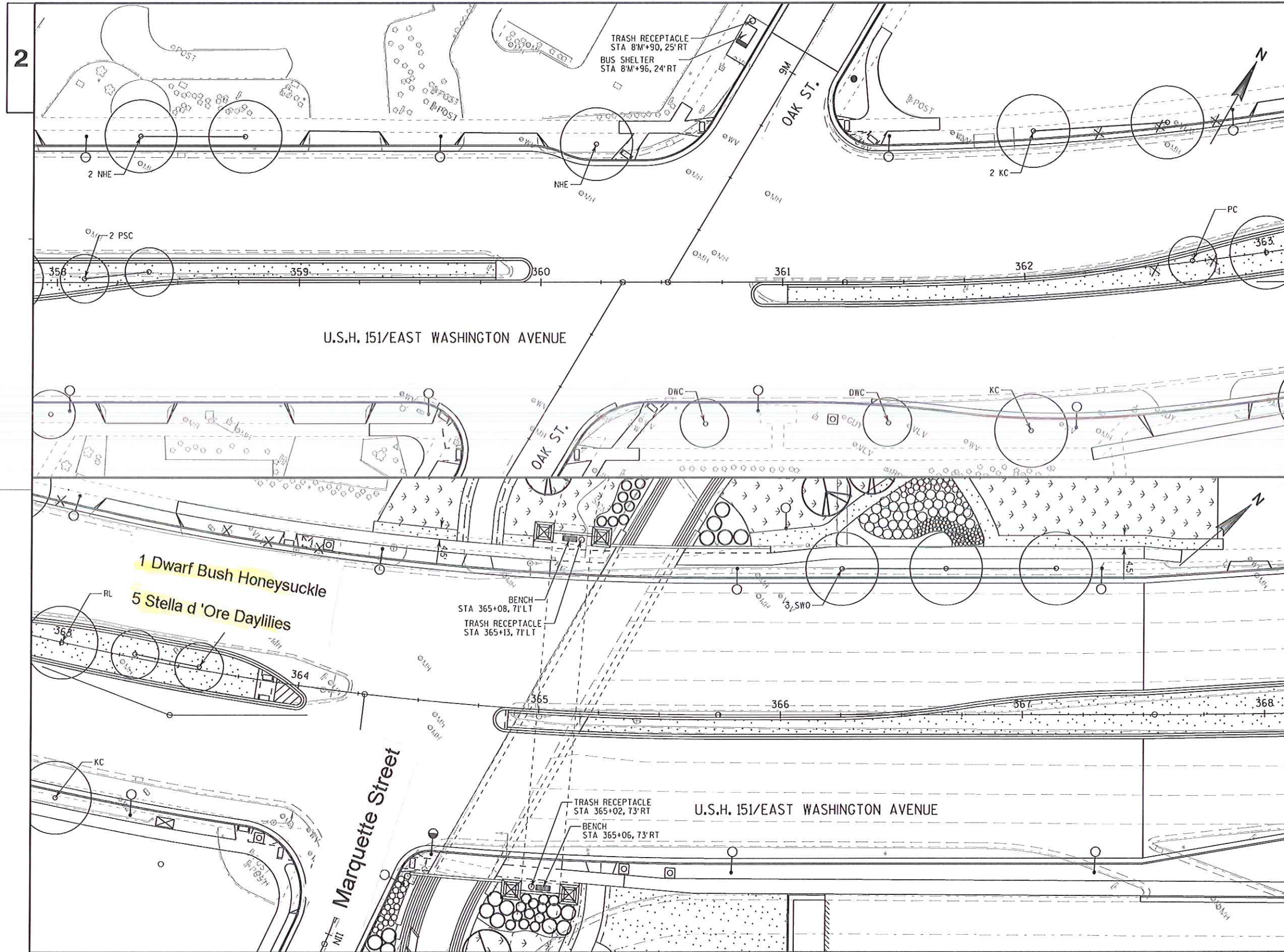

PLANT KEY		
SYM.	ABBR.	COMMON NAME
<b>DECIDUOUS TREES</b>		
●	KC	COFFEETREE, KENTUCKY
○	DWC	CRABAPPLE, 'DONALD WYMAN'
○	PFC	CRABAPPLE, 'PRAIRIEFIRE'
○	PSC	CRABAPPLE, PINK SPIRE
○	LE	ELM, LIBERTY
○	NHE	ELM, NEW HORIZON
○	G	GINKGO
○	CH	HACKBERRY, COMMON
○	TCH	HAWTHORN, THORNLESS COCKSPUR
○	HL	HONEYLOCUST, 'SKYLINE'
○	ISL	LILAC, IVORY SILK
○	ASL	LINDEN, AMERICAN SENTRY
○	RL	LINDEN, REDMOND
○	FAM	AMUR MAPLE, 'FLAME'
○	FM	MAPLE, FREEMAN 'ARMSTRONG'
○	MM	MAPLE, MIYABE
○	SM	MAPLE, SIENNA GLEN
○	TM	MAPLE, TARTARIAN
○	M	MUSCLEWOOD
○	SWO	OAK, SWAMP WHITE
○	PC	PEAR, CLEVELAND SELECT
○	ABS	SERVICEBERRY, AUTUMN BRILIANCE

DECIDUOUS SHRUBS & VINES		
○	RCB	CHOKEBERRY, RED
○	GD	DOGWOOD, GREY
○	RTD	DOGWOOD, RED TWIGGED
○	CFF	FLEECFLOWER, COMPACT JAPANESE
○	DBH	HONEYSUCKLE, DWARF BUSH
○	MKL	LILAC, MISS KIM
○	AS	SPIREA, ALPINE
○	CFS	SPIREA, GOLDFLAME
○	FS	SUMAC, FRAGRANT

LOW EVERGREENS		
☀	BPJ	JUNIPER, BLUE PACIFIC
☀	BJ	JUNIPER, BUFFALO

PERENNIALS, GRASSES AND GROUNDCOVERS		
☁	AA	ASTER, ALERT NEW YORK
☁	PDA	ASTER, PURPLE DOME
☁	CP	CREeping PHLOX - PINK & PURPLE
☁	DD	DAYLILY, DELIGHTSOM
☁	SMD	DAYLILY, SPIDERMAN
☁	SDD	DAYLILY, STELLA DE ORO
☁	SWD	DAYLILIES, SUMMER WINE
☁	BF	FESCUE, BLUE
☁	KFG	GRASS, KARL FOERSTER REED
☁	RS	SAGE, LONGIN RUSSIAN

LEGEND		
	ARCHITECTURAL CONCRETE PAVEMENT	
	COLORLED CONCRETE CROSSWALK	
	SOD LAWN	
	NATIVE SHORT PRARIE SEEDING MIXTURE	
	TRASH RECEPTACLE	
	REMOVE EXISTING TREE/BUSH	
	PROPOSED STREETLIGHT	



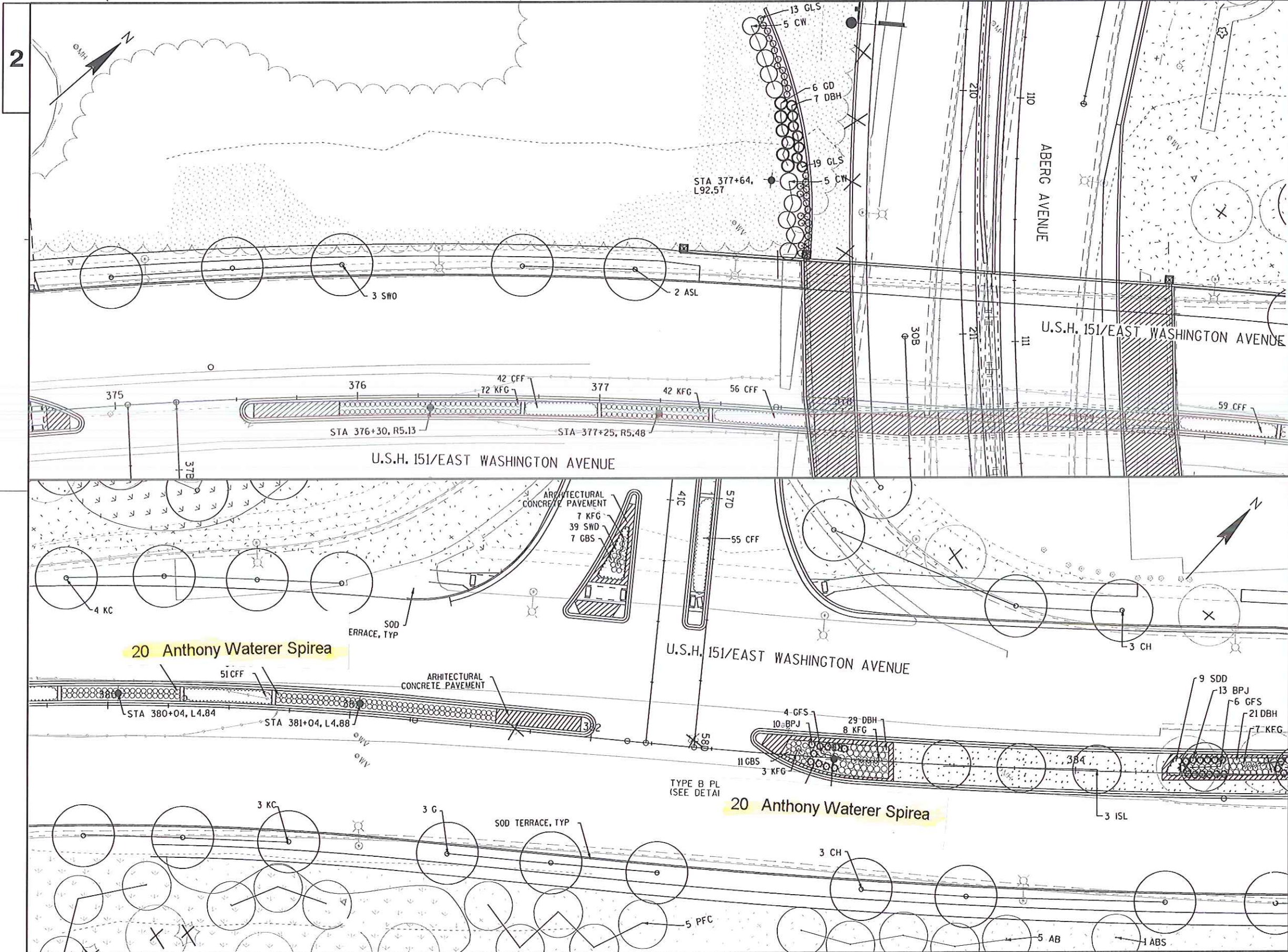

PLANT KEY		
SYMBOL	ABBR.	COMMON NAME
<b>DECIDUOUS TREES</b>		
○	RB	BIRCH, RIVER
○	KC	COFFEETREE, KENTUCKY
○	PFC	CRABAPPLE, 'PRAIRIEFIRE'
○	LE	ELM, LIBERTY
○	NHE	ELM, NEW HORIZON
○	G	GINKGO
○	CH	HACKBERRY, COMMON
○	TCH	HAWTHORN, THORNLESS COCKSPUR
○	HL	HONEYLOCUST, 'SKYLINE'
○	ISL	LILAC, IVORY SILK
○	ASL	LINDEN, AMERICAN SENTRY
○	RL	LINDEN, REDMOND
○	FAM	AMUR MAPLE, 'FLAME'
○	FM	MAPLE, FREEMAN 'ARMSTRONG'
○	MM	MAPLE, MIYABE
○	SM	MAPLE, SIENNA GLEN
○	TM	MAPLE, TARTARIAN
○	M	MUSCLEWOOD
○	BO	OAK, BUR
○	SWO	OAK, SWAMP WHITE
○	AB	PEAR, AUTUMN BLAZE
○	ABS	SERVICEBERRY, AUTUMN BRILIANCE

<b>DECIDUOUS SHRUBS &amp; VINES</b>		
○	BB	BUTTONBUSH
○	RBC	CHOKEBERRY, RED
○	GD	DOGWOOD, GREY
○	RTD	DOGWOOD, RED TWIGGED
○	CFF	FLEECFLOWER, COMPACT JAPANESE
○	AH	HAZELNUT, AMERICAN
○	DBH	HONEYSUCKLE, DWARF BUSH
○	MKL	LILAC, MISS KIM
○	AS	SPIREA, ALPINE
○	GFS	SPIREA, GOLDFLAME
○	GLS	SUMAC, FRAGRANT 'GRO-LOW'
○	CW	WITCHAZEL, COMMON
○	PW	WILLOW, PRAIRIE

<b>LOW EVERGREENS</b>		
☀	BPJ	JUNIPER, BLUE PACIFIC
☀	BRJ	JUNIPER, BROADMOOR

<b>PERENNIALS, GRASSES AND GROUNDCOVERS</b>		
☁	AA	ASTER, ALERT NEW YORK
☁	AJS	SEDUM, AUTUMN JOY
☁	GBS	BLACK-EYED SUSAN, GOLDSTRUM
☁	SDD	DAYLILY, STELLA DE ORO
☁	SWD	DAYLILIES, SUMMER WINE
☁	ADM	GRASS, ADAGIO DWARF MAIDEN
☁	HMG	GRASS, HEAVY METAL
☁	KFG	GRASS, KARL FOERSTER REED

LEGEND	
	ARCHITECTURAL CONCRETE PAVEMENT
	COLORED CONCRETE CROSSWALK
	SOD LAWN
	TALL GRASS PRAIRIE MIX
	NO MOW SEED MIX
	DETENTION BASIN SEED MIX
	WisDOT SEED MIX 20
	HOSE CONNECTION (SEE DETAIL)
	REMOVE EXISTING TREE/BUSH
	PROPOSED STREETLIGHT

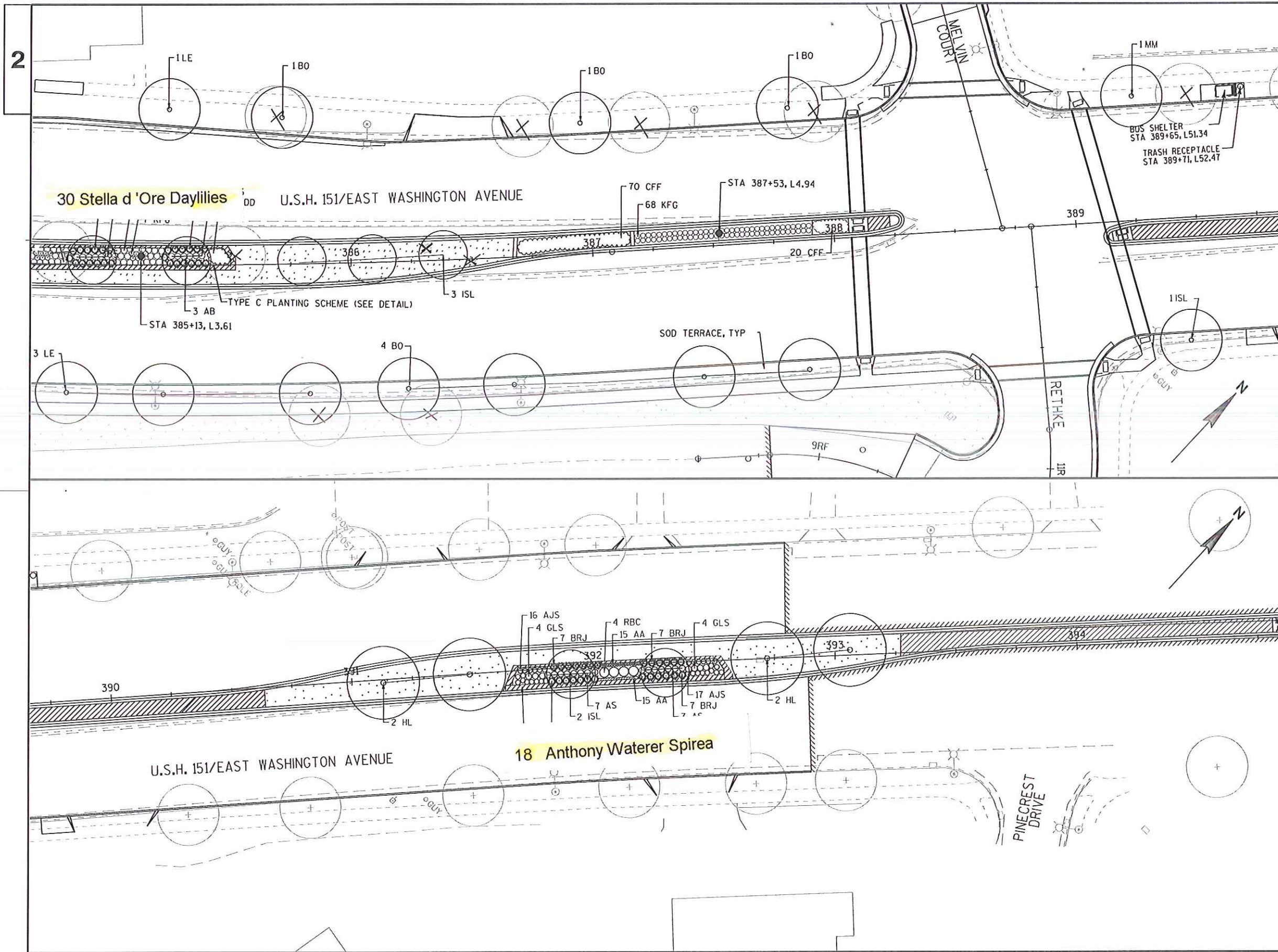

PLANT KEY		
SYM.	ABBR.	COMMON NAME
<b>DECIDUOUS TREES</b>		
RB	BIRCH, RIVER	
KC	COFFEE TREE, KENTUCKY	
PFC	CRABAPPLE, 'PRAIRIEFIRE'	
LE	ELM, LIBERTY	
NHE	ELM, NEW HORIZON	
G	GINKGO	
CH	HACKBERRY, COMMON	
TCH	HAWTHORN, THORNLESS COCKSPUR	
HL	HONEYLOCUST, 'SKYLINE'	
ISL	LILAC, IVORY SILK	
ASL	LINDEN, AMERICAN SENTRY	
RL	LINDEN, REDMOND	
FAM	AMUR MAPLE, 'FLAME'	
FM	MAPLE, FREEMAN 'ARMSTRONG'	
MM	MAPLE, MIYABE	
SM	MAPLE, SIENNA GLEN	
TM	MAPLE, TARTARIAN	
M	MUSCLEWOOD	
BO	OAK, BUR	
SWO	OAK, SWAMP WHITE	
AB	PEAR, AUTUMN BLAZE	
ABS	SERVICEBERRY, AUTUMN BRILIANCE	
<b>DECIDUOUS SHRUBS &amp; VINES</b>		
BB	BUTTONBUSH	
RBC	CHOKEBERRY, RED	
GD	DOGWOOD, GREY	
RTD	DOGWOOD, RED TWIGGED	
CFF	FLEECFLOWER, COMPACT JAPANESE	
AH	HAZELNUT, AMERICAN	
DBH	HONEYSUCKLE, DWARF BUSH	
MKL	LILAC, MISS KIM	
AS	SPIREA, ALPINE	
GFS	SPIREA, GOLDFLAME	
GLS	SUMAC, FRAGRANT 'GRO-LOW'	
CW	WITCHAZEL, COMMON	
PW	WILLOW, PRAIRIE	
<b>LOW EVERGREENS</b>		
BPJ	JUNIPER, BLUE PACIFIC	
BRJ	JUNIPER, BROADMOOR	
<b>PERENNIALS, GRASSES AND GROUNDCOVERS</b>		
AA	ASTER, ALERT NEW YORK	
AJS	SEDUM, AUTUMN JOY	
GBS	BLACK-EYED SUSAN, GOLDSTRUM	
SOD	DAYLILY, STELLA DE ORO	
SWD	DAYLILIES, SUMMER WINE	
ADM	GRASS, ADAGIO DWARF MAIDEN	
HMG	GRASS, HEAVY METAL	
KFG	GRASS, KARL FOERSTER REED	

LEGEND	
	ARCHITECTURAL CONCRETE PAVEMENT
	COLORLED CONCRETE CROSSWALK
	SOD LAWN
	TALL GRASS PRAIRIE MIX
	NO MOW SEED MIX
	DETENTION BASIN SEED MIX
	WisDOT SEED MIX 20
	HOSE CONNECTION (SEE DETAIL)
	REMOVE EXISTING TREE/BUSH
	PROPOSED STREETLIGHT

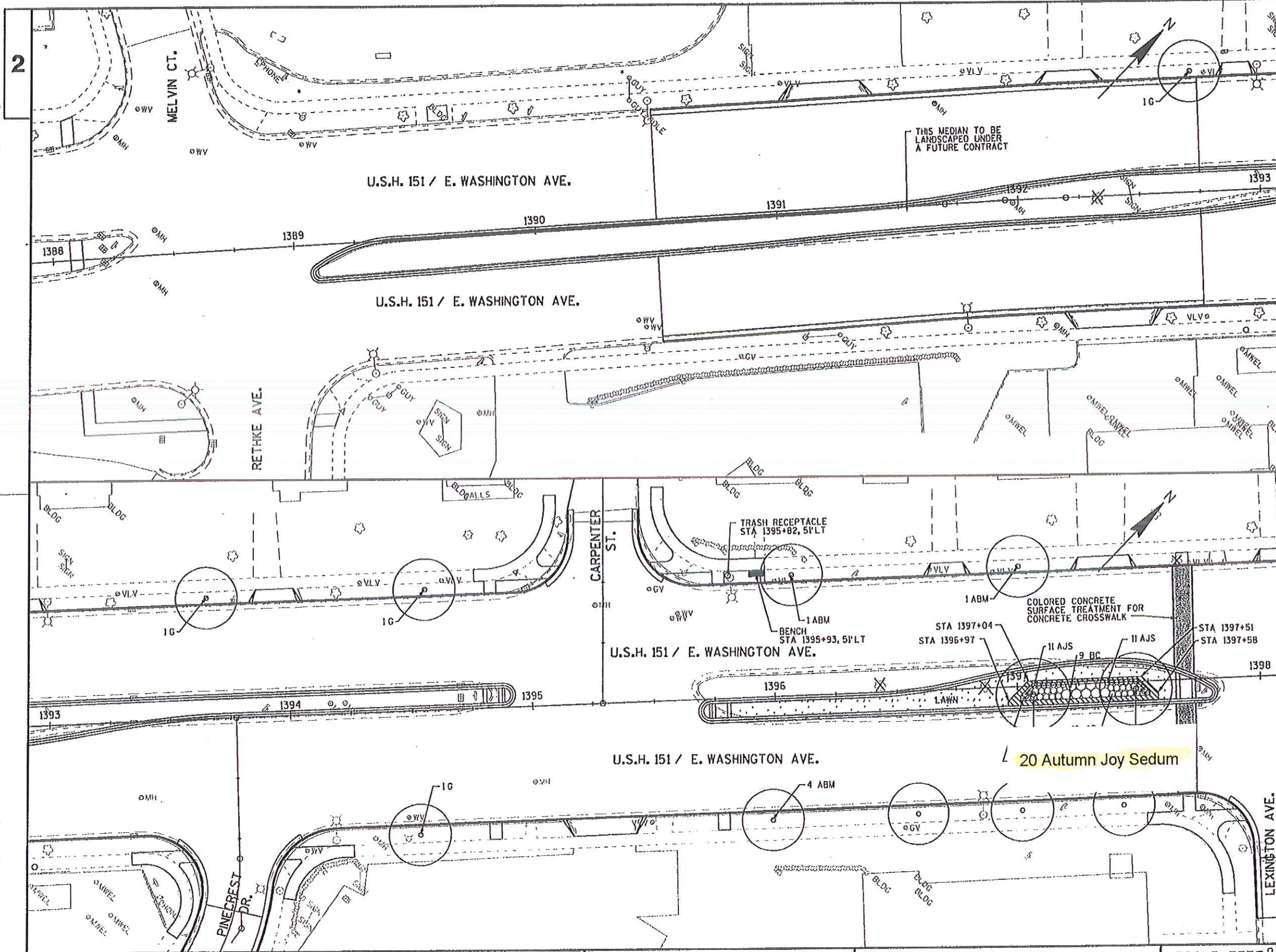

PLANT KEY		
SYM.	ABBR.	COMMON NAME
<b>DECIDUOUS TREES</b>		
AAA		ASH, AUTUMN APPLAUSE
SA		ASH, SUMMIT
PC		CRABAPPLE, PRAIRIEFIRE
NHE		ELM, NEW HORIZON
RE		ELM, REGAL
G		GINKGO
SH		HONEYLOCUST, SKYLINE
ISL		LILAC, IVORY SILK TREE
LL		LINDEN, LITTLELEAF
ABM		MAPLE, AUTUMN BLAZE
RO		OAK, RED
CP		PEAR, CHANTICLEER
ABS		SERVICEBERRY, AUTUMN BRILLIANCE

<b>DECIDUOUS SHRUBS</b>		
BC		CHOKEBERRY, BLACK
DBH		HONEYSUCKLE, DWARF BUSH
MKL		LILAC, MISS KIM
AP		POTENTILLA, ABBOTSWOOD
AS		SPIREA, ALPINE
AWS		SPIREA, ANTHONY WATERER
GFS		SPIREA, GOLDFLAME
GLS		SUMAC, GRO-LOW

<b>EVERGREENS SHRUBS</b>		
BPJ		JUNIPER, BLUE PACIFIC
BSJ		JUNIPER, BLUE STAR
BRJ		JUNIPER, BROADMOOR
DUJ		JUNIPER, BUFFALO
TY		YEW, TAUNTON

<b>PERENNIALS, GRASSES AND GROUNDCOVERS</b>		
AA		ASTER, ALERT NEW YORK
CBS		BLACK-EYED SUSAN, GOLDSTRUM
KPC		CONEFLOWER, KIM'S KNEE HIGH PURPLE
SDD		DAYLILY, STELLA DE ORO
JSG		GRASS, JAPANESE SILVER
KFO		GRASS, KARL FOERSTER REED
AJS		SEDUM, AUTUMN JOY
PLW		WINTERCREEPER, PURPLELEAF

LEGEND	
	ARCHITECTURAL CONCRETE PAVEMENT
	COLORLED CONCRETE CROSSWALK
	LAWN
	TRASH RECEPTACLE
	REMOVE EXISTING TREE/BUSH

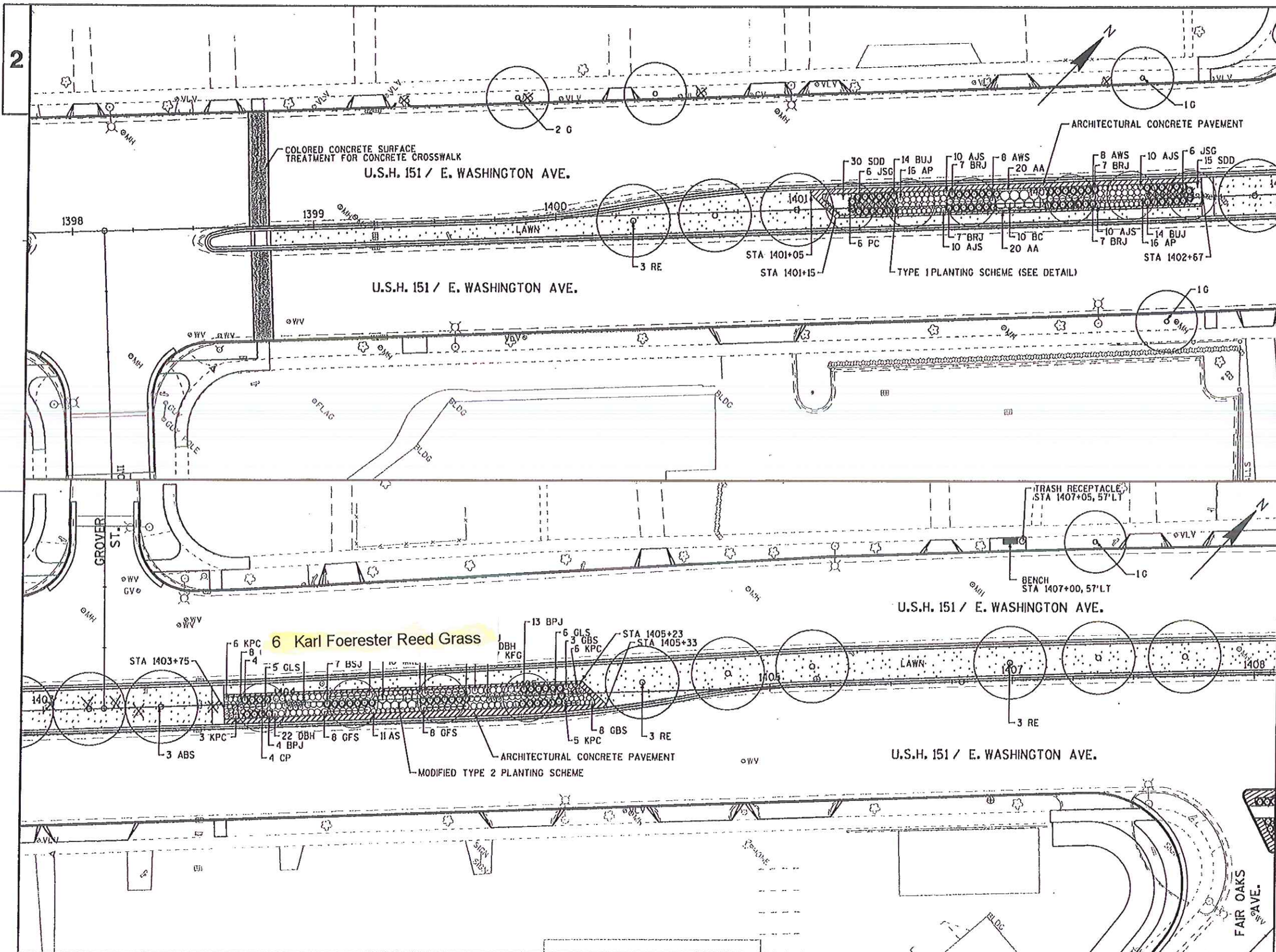

PLANT KEY		
SYM.	ABBR.	COMMON NAME
<b>DECIDUOUS TREES</b>		
AAA		ASH, AUTUMN APPLAUSE
SA		ASH, SUMMIT
PC		CRABAPPLE, PRAIRIEFIRE
NHE		ELM, NEW HORIZON
RE		ELM, REGAL
G		GINKGO
SH		HONEYLOCUST, SKYLINE
ISL		LILAC, IVORY SILK TREE
LL		LINDEN, LITTLELEAF
ABM		MAPLE, AUTUMN BLAZE
RO		OAK, RED
CP		PEAR, CHANTICLEER
ABS		SERVICEBERRY, AUTUMN BRILLIANCE
<b>DECIDUOUS SHRUBS</b>		
BC		CHOKEBERRY, BLACK
DBH		HONEYSUCKLE, DWARF BUSH
MKL		LILAC, MISS KIM
AP		POTENTILLA, ABBOTSWOOD
AS		SPIREA, ALPINE
AWS		SPIREA, ANTHONY WATERER
GFS		SPIREA, GOLDFLAME
GLS		SUMAC, GRO-LOW
<b>EVERGREENS SHRUBS</b>		
BPJ		JUNIPER, BLUE PACIFIC
BSJ		JUNIPER, BLUE STAR
BRJ		JUNIPER, BROADMOOR
BUJ		JUNIPER, BUFFALO
TY		YEW, TAUNTON
<b>PERENNIALS, GRASSES AND GROUNDCOVERS</b>		
AA		ASTER, ALERT NEW YORK
GBS		BLACK-EYED SUSAN, GOLDSTRUM
KPC		CONEFLOWER, KIM'S KNEE HIGH PURPLE
SDD		DAYLILY, STELLA DE ORO
JSG		GRASS, JAPANESE SILVER
KFG		GRASS, KARL FOERSTER REED
AJS		SEDUM, AUTUMN JOY
PLW		WINTERCREEPER, PURPLELEAF

LEGEND	
	ARCHITECTURAL CONCRETE PAVEMENT
	COLORLED CONCRETE CROSSWALK
	LAWN
	TRASH RECEPTACLE
	REMOVE EXISTING TREE/BUSH

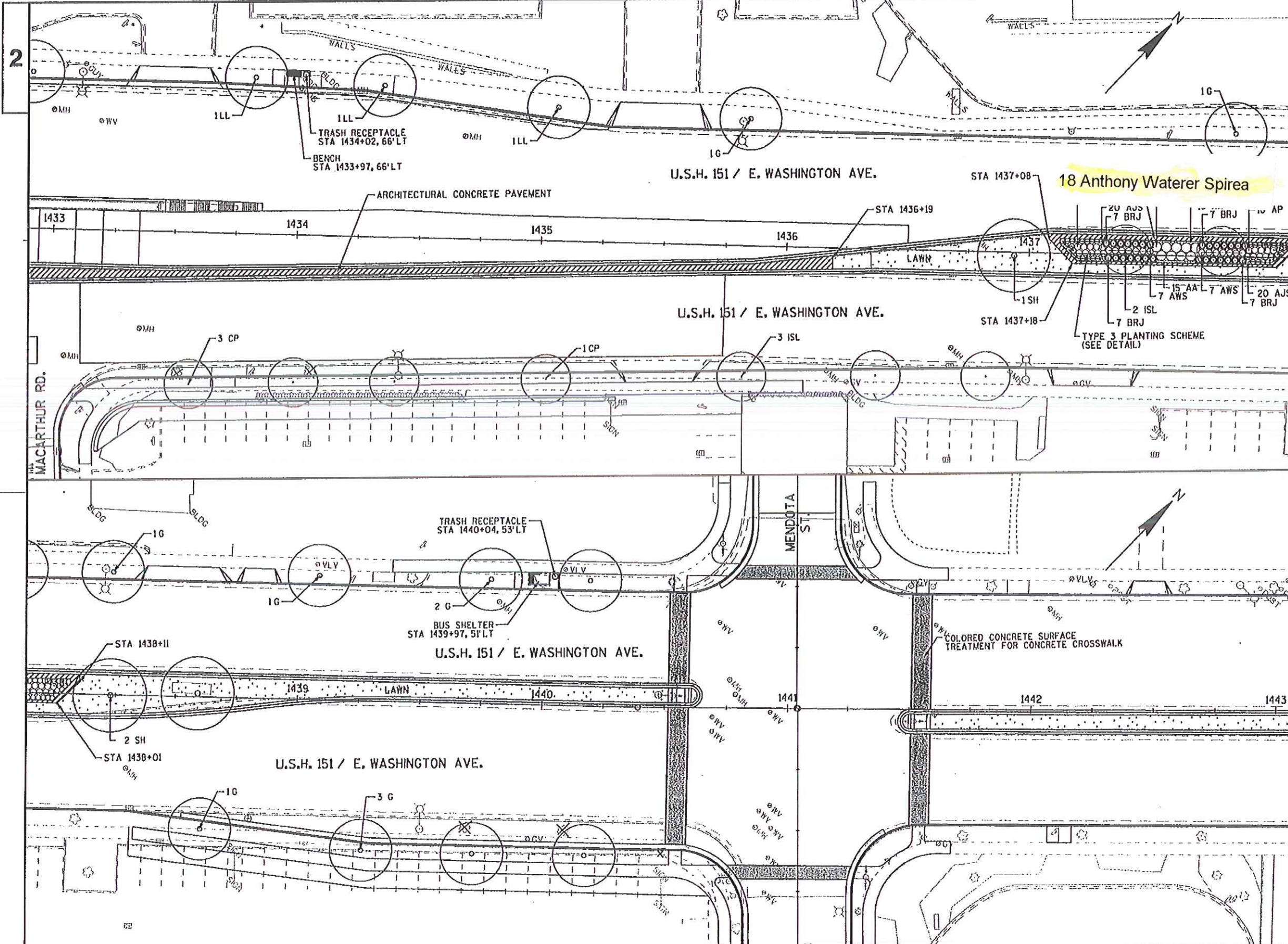

PLANT KEY		
SYM.	ABBR.	COMMON NAME
DECIDUOUS TREES		
AAA		ASH, AUTUMN APPLAUSE
SA		ASH, SUMMIT
PC		CRABAPPLE, PRAIRIEFIRE
NHE		ELM, NEW HORIZON
RE		ELM, REGAL
G		GINKGO
SH		HONEYLOCUST, SKYLINE
ISL		LILAC, IVORY SILK TREE
LL		LINDEN, LITTLELEAF
ABM		MAPLE, AUTUMN BLAZE
RO		OAK, RED
CP		PEAR, CHANTICLEER
ABS		SERVICEBERRY, AUTUMN BRILLIANCE

DECIDUOUS SHRUBS		
BC		CHOKEBERRY, BLACK
DBH		HONEYSUCKLE, DWARF BUSH
MKL		LILAC, MISS KIM
AP		POTENTILLA, ABBOTSWOOD
AS		SPIREA, ALPINE
AWS		SPIREA, ANTHONY WATERER
GFS		SPIREA, GOLDFLAME
GLS		SUMAC, GRO-LOW

EVERGREENS SHRUBS		
BPJ		JUNIPER, BLUE PACIFIC
BSJ		JUNIPER, BLUE STAR
BRJ		JUNIPER, BROADMOOR
BUJ		JUNIPER, BUFFALO
TY		YEW, TAUNTON

PERENNIALS, GRASSES AND GROUNDCOVERS		
AA		ASTER, ALERT NEW YORK
GBS		BLACK-EYED SUSAN, GOLDSTRUM
KPC		CONEFLOWER, KIM'S KNEE HIGH PURPLE
SDD		DAYLILY, STELLA DE ORO
JSG		GRASS, JAPANESE SILVER
KFC		GRASS, KARL FOERSTER REED
AJS		SEDUM, AUTUMN JOY
PLW		WINTERCREEPER, PURPLELEAF

LEGEND	
	ARCHITECTURAL CONCRETE PAVEMENT
	COLORED CONCRETE CROSSWALK
	LAWN
	TRASH RECEPTACLE
	REMOVE EXISTING TREE/BUSH

2

2

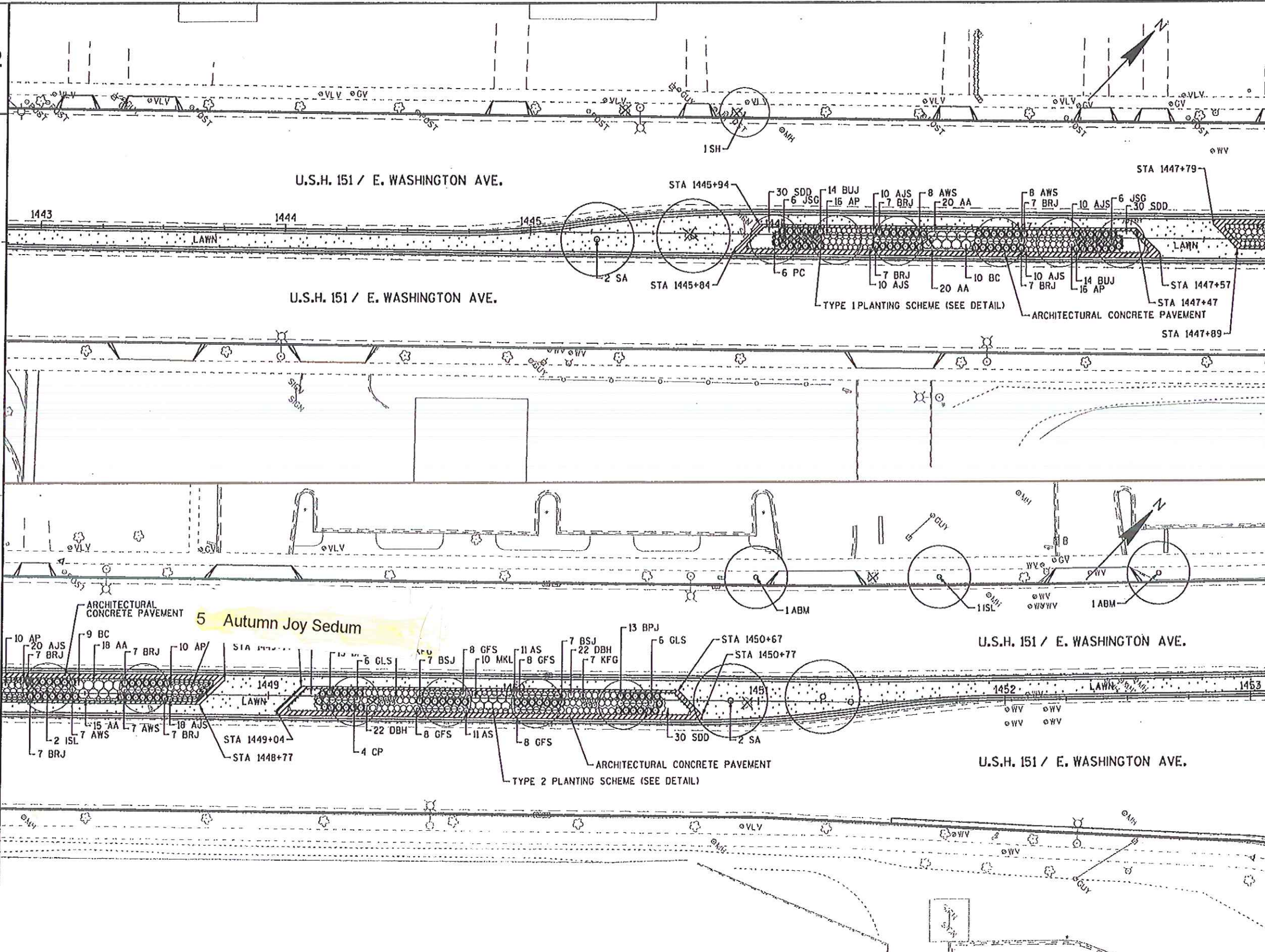

### PLANT KEY

SYM.	ABBR.	COMMON NAME
<b>DECIDUOUS TREES</b>		
AAA		ASH, AUTUMN APPLAUSE
SA		ASH, SUMMIT
PC		CRABAPPLE, PRAIRIEFIRE
NHE		ELM, NEW HORIZON
RE		ELM, REGAL
G		CHINKO
SH		HONEYLOCUST, SKYLINE
ISL		LILAC, IVORY SILK TREE
LL		LINDEN, LITTLELEAF
ABM		MAPLE, AUTUMN BLAZE
RO		OAK, RED
CP		PEAR, CHANTICLEER
ABS		SERVICEBERRY, AUTUMN BRILLIANCE
<b>DECIDUOUS SHRUBS</b>		
BC		CHOKEBERRY, BLACK
DBH		HONEYSUCKLE, DWARF BUSH
MKL		LILAC, MISS KIM
AP		POTENTILLA, ABBOTSWOOD
AS		SPIREA, ALPINE
AWS		SPIREA, ANTHONY WATERER
GFS		SPIREA, GOLDFLAME
GLS		SUMAC, GRO-LOW
<b>EVERGREENS SHRUBS</b>		
BPJ		JUNPER, BLUE PACIFIC
BSJ		JUNPER, BLUE STAR
BRJ		JUNPER, BROADMOOR
BUJ		JUNPER, BUFFALO
TY		YEW, TAUNTON
<b>PERENNIALS, GRASSES AND GROUNDCOVERS</b>		
AA		ASTER, ALERT NEW YORK
GBS		BLACK-EYED SUSAN, GOLDSTRUM
KPC		CONEFLOWER, KIM'S KNEE HIGH PURPLE
SDD		DAYLILY, STELLA DE ORO
JSG		GRASS, JAPANESE SILVER
KFG		GRASS, KARL FOERSTER REED
AJS		SEDUM, AUTUMN JOY
PLW		WINTERCREEPER, PURPLELEAF

### LEGEND

	ARCHITECTURAL CONCRETE PAVEMENT
	COLORLED CONCRETE CROSSWALK
	LAWN
	TRASH RECEPTACLE
	REMOVE EXISTING TREE/BUSH

PROJECT NO: 5992-07-69

HWY: USH 151

COUNTY: DANE

STREETSCAPE PLANS

SCALE, FEET

SHEET

E

FILE NAME : J:\32807\15\mll\weesproj\cds\new5streetscape08.dgn

PLOT DATE : 15-SEP-2004 15:42

PLOT BY : D.Layton

PLOT NAME :

PLOT SCALE : 40.000000:1.000000

WISDOT/CADD



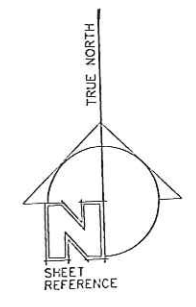

SCALE 1" = 40'

PORTAGE RD.

HAGAN RD.

U.S.H. 151/E. WASHINGTON AVE.

U.S.H. 151/E. WASHINGTON AVE.

THIERER RD.

56 Stella d'Ore Daylilies

1 Heavy Metal Switchgrass

2 CY OF MULCH  
 PRESSED CONCRETE = 233 SQ FT

SSBC

SSBC

SHL

SWO

ELP

SHL

SWO

ELP

JP

JP

JP

FT

N



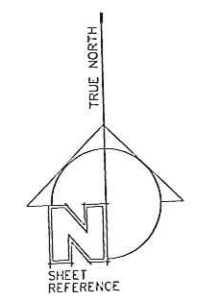
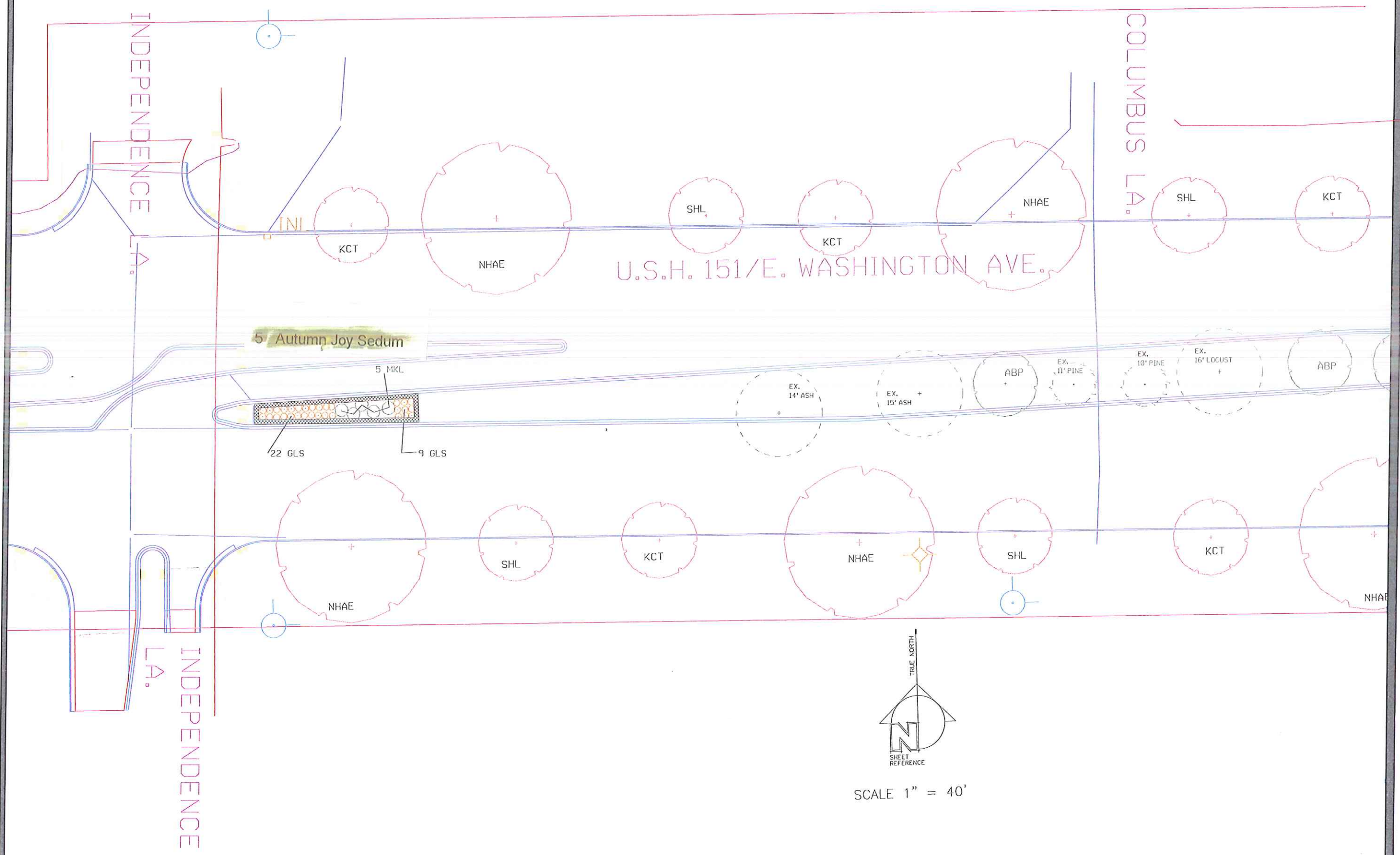

SCALE 1" = 40'

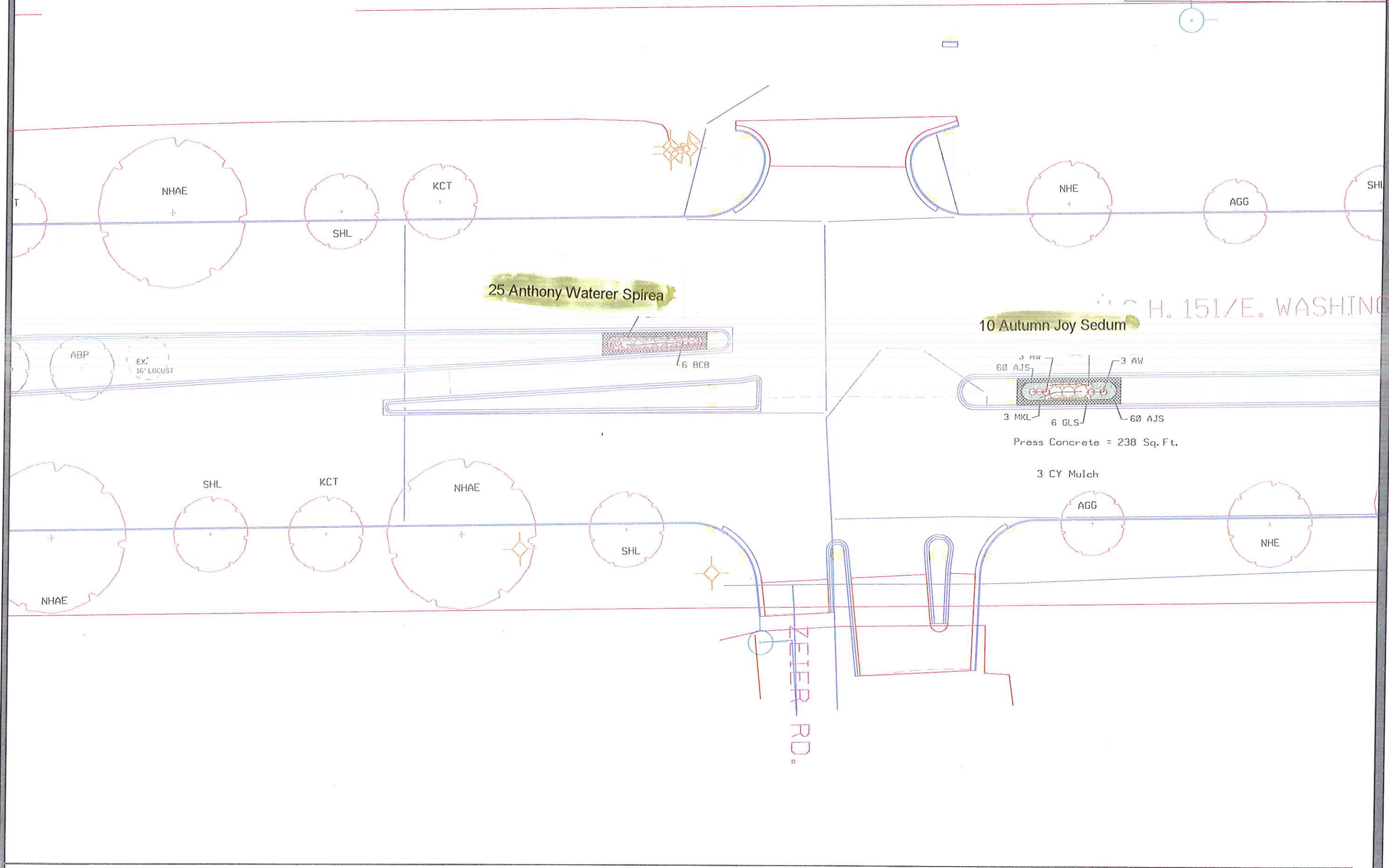

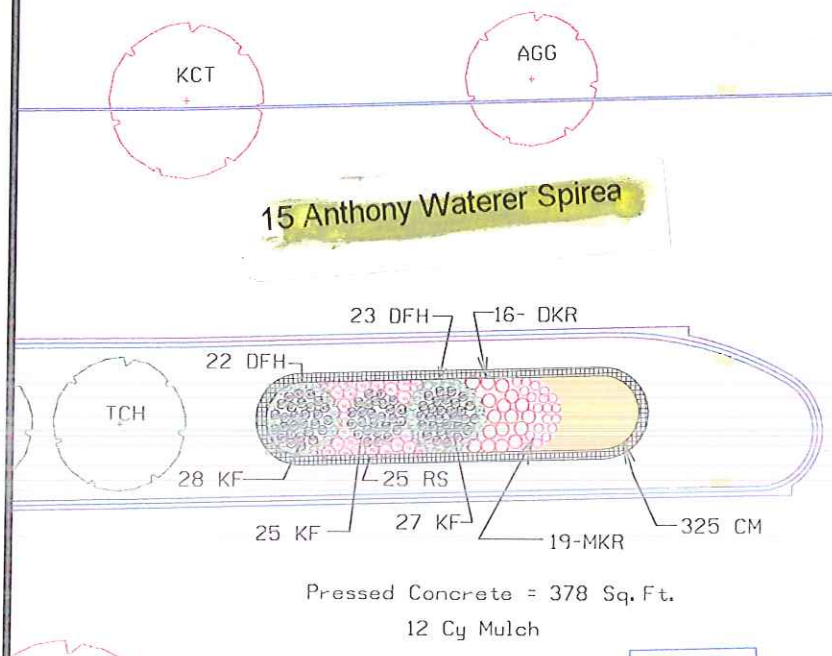

U.S.H. 151/E. WASHINGTON AVE.

U.S.H. 151/E. WASHINGTON AVE.

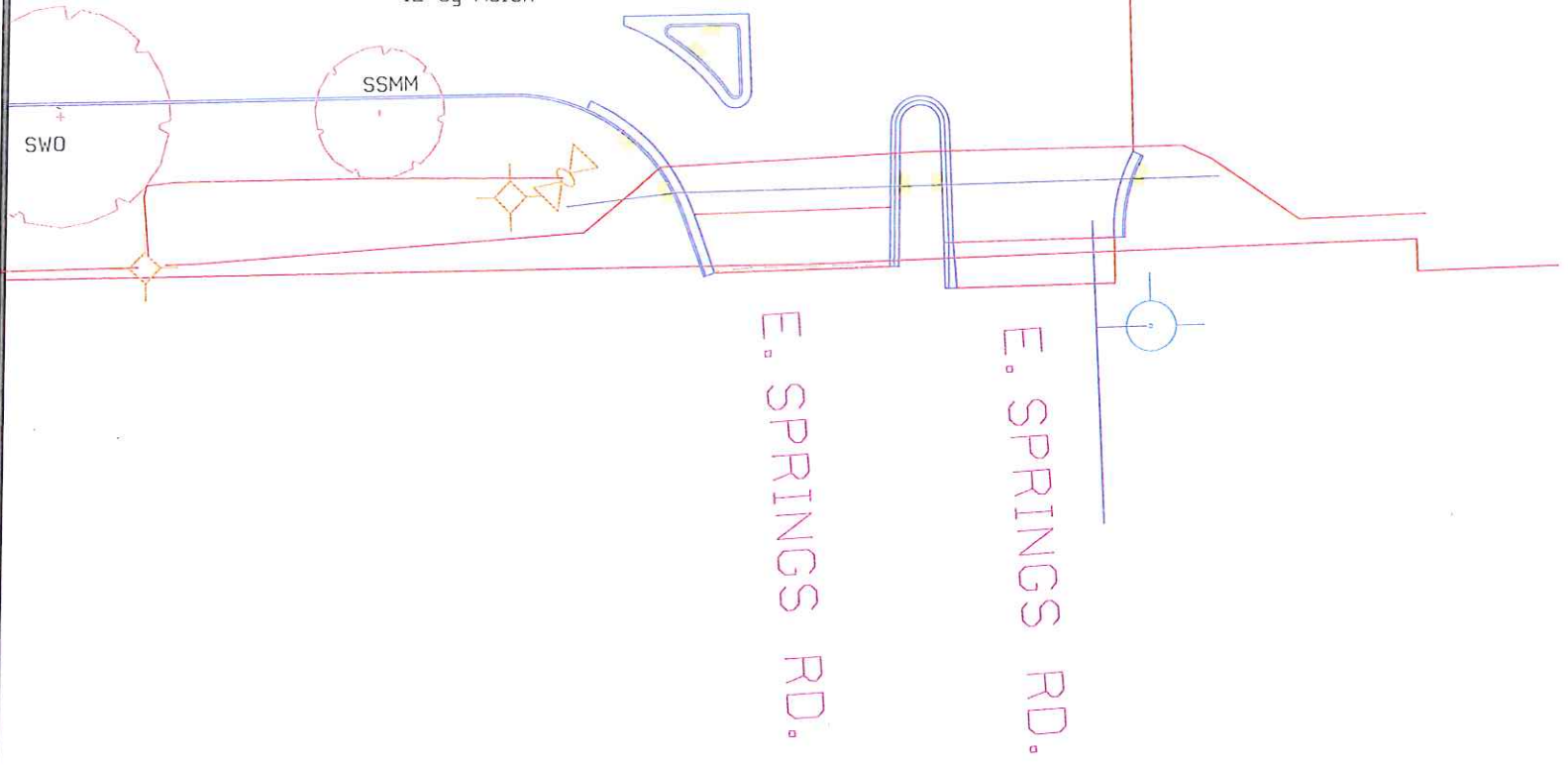

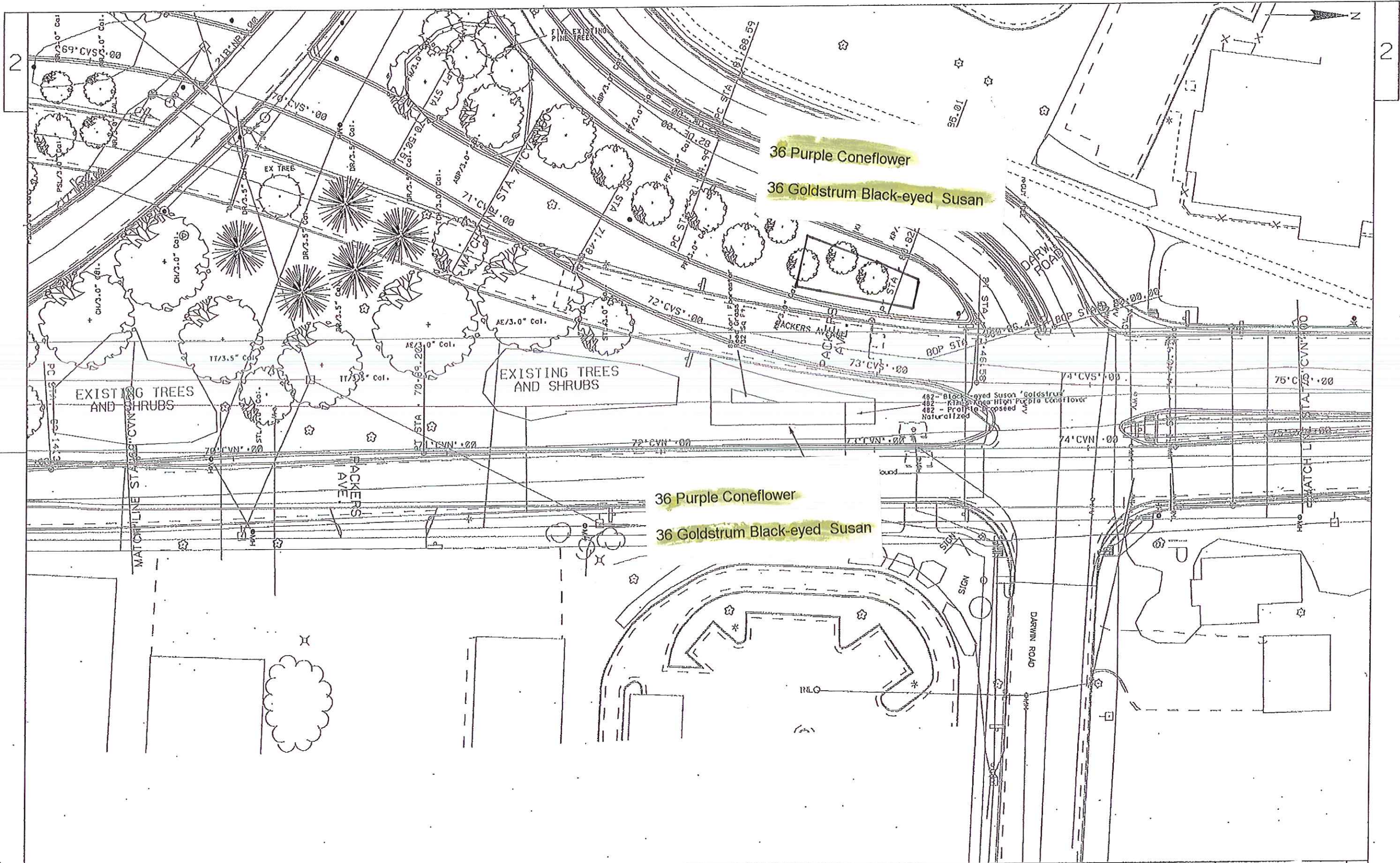

PROJECT NO 53W1150	HWY:STH 113	COUNTY:DANE	SHEET TITLE STH 113 TREES	SHEET E
FILE NAME :***...DESIGNFILE...**		PLOT DATE :**...PLOTTINGDATE...** PLOT BY :**...PLOTUSER...** PLOT NAME :		PLOT SCALE :**...PLOTSCALE...** MSDOT/CADD SHEET 42

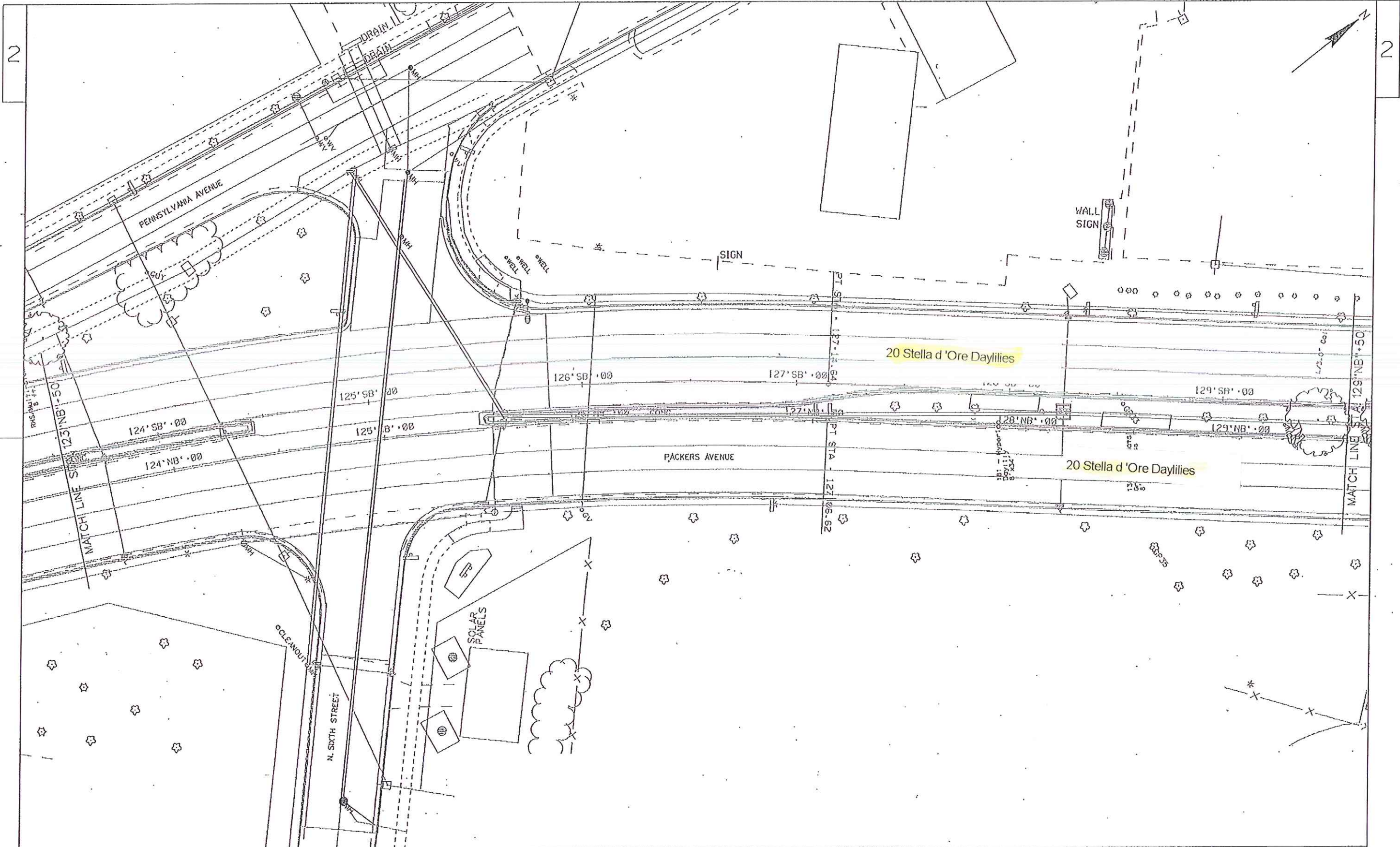

PROJECT NO:53W1150

HWY:STH 113

COUNTY:DANE

SHEET TITLE STH 113 TREES

SHEET

E

FILE NAME : \*\*...DESIGNFILE...\*\*

PLOT DATE : \*\*...PLOTTINGDATE...\*\* PLOT BY : \*\*...PLOTUSER...\*\* PLOT NAME :

PLOT SCALE : \*\*...PLOTSCALE...\*\* WISDOT/CADDIS :

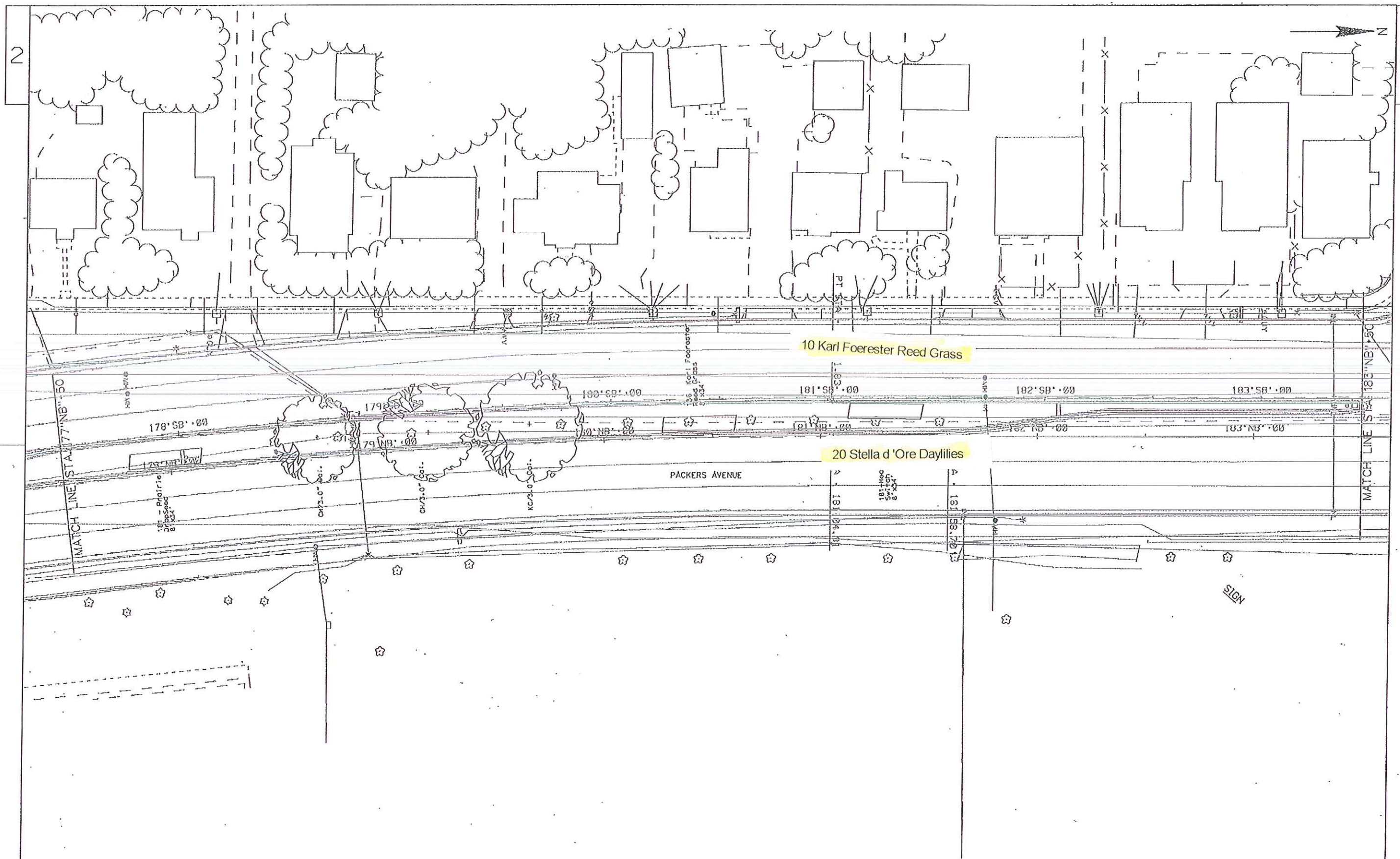

PROJECT NO: 53W1150	HWY: STH 113	COUNTY: DANE	SHEET TITLE: STH 113 TREES	SHEET	E
---------------------	--------------	--------------	----------------------------	-------	---

FILE NAME: \*\*...DESIGNFILE...\*\* PLOT DATE: \*\*...PLOTTINGDATE...\*\* PLOT BY: \*\*...PLOTUSER...\*\* PLOT NAME: PLOT SCALE: \*\*...PLOTSCALE...\*\* WSDOT/CADD

2

2

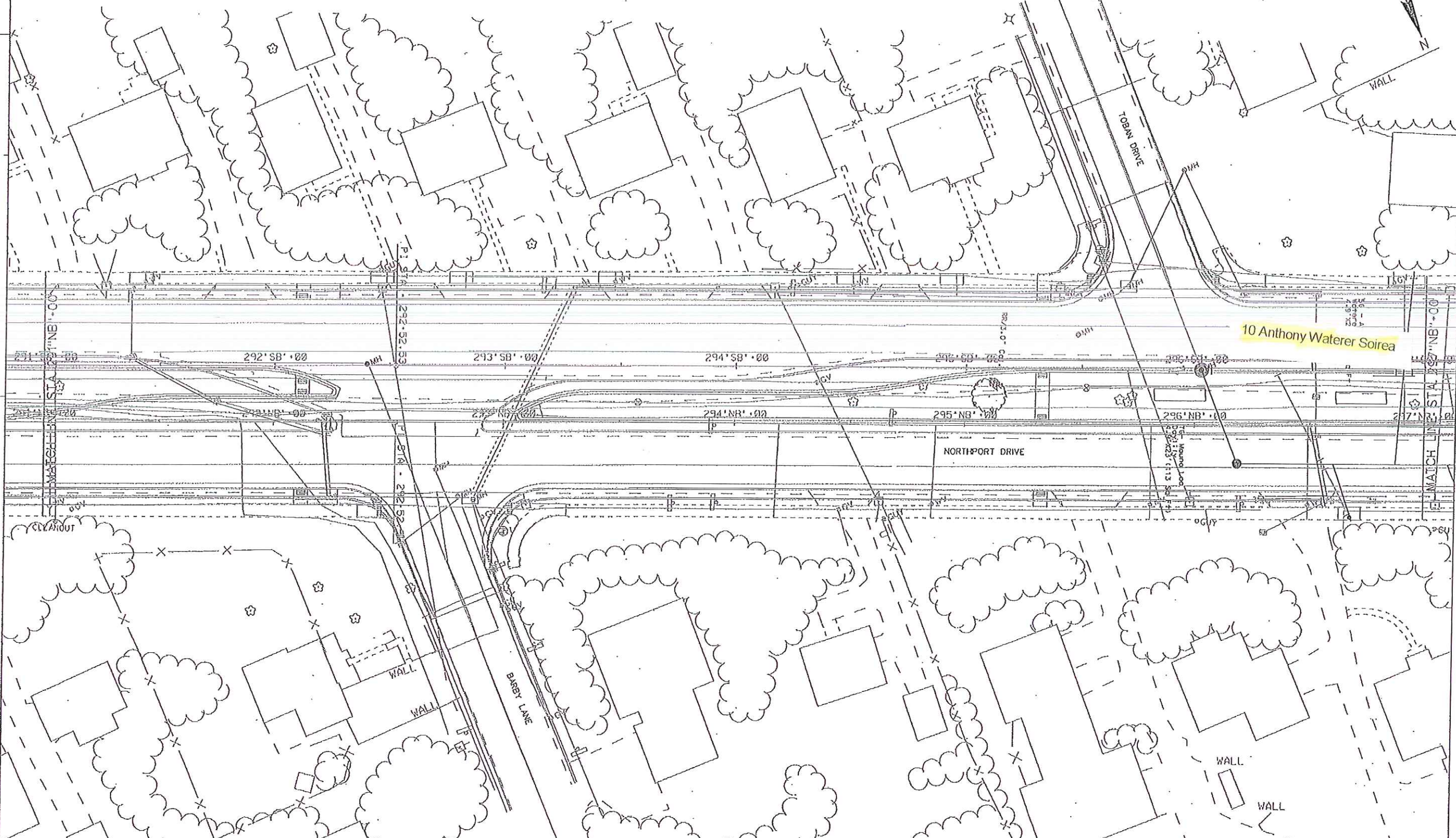

PROJECT NO:53W1150

HWY:STH 113

COUNTY:DANE

SHEET TITLE STH 113 TREES

SHEET

E

FILE NAME : \*\*...DESIGNFILE...\*\*

PLOT DATE : \*\*...PLOTTINGDATE...\*\* PLOT BY : \*\*...PLOTUSER...\*\* PLOT NAME :

PLOT SCALE : \*\*...PLOTSCALE...\*\* WSDOT/CADD

**MEDIAN PLAN 1**

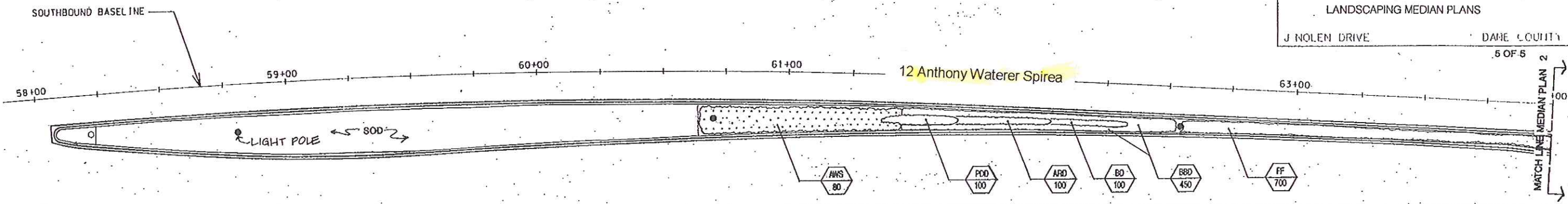

**MEDIAN PLAN 2**

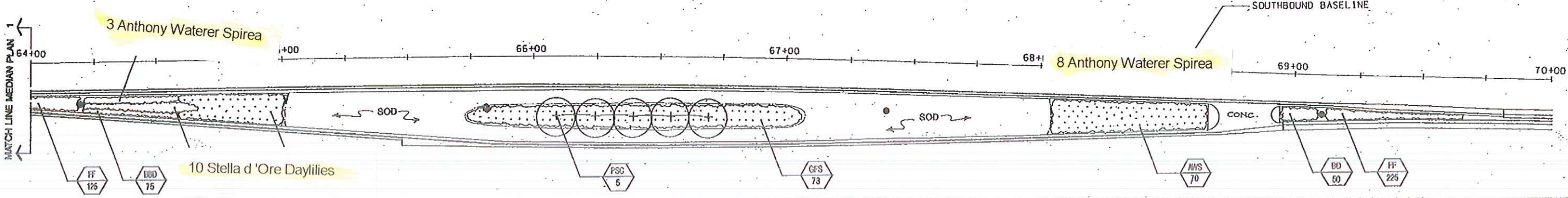

**MEDIAN PLAN 3**

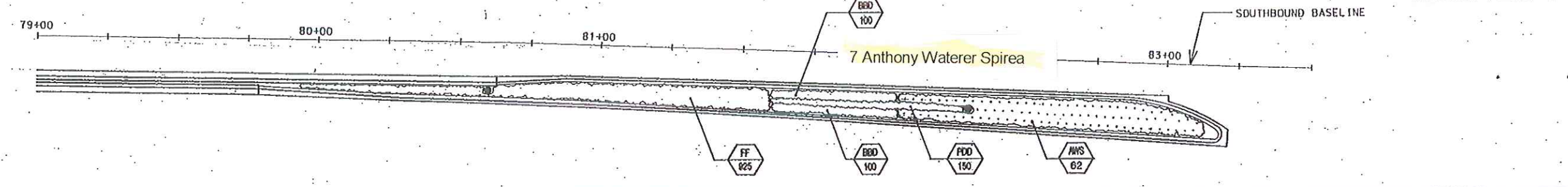

**MEDIAN PLAN 4**

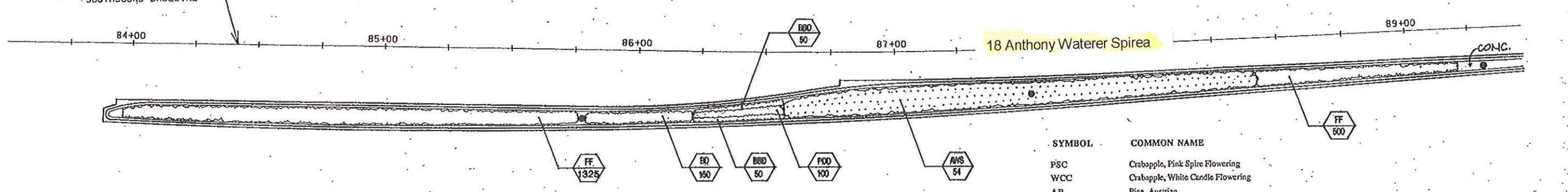

SYMBOL	COMMON NAME
PSC	Crabapple, Pink Spire Flowering
WCC	Crabapple, White Candle Flowering
AP	Pine, Austrian
AWS	Spirea, Anthony Waterer
GFS	Spirea, Goldflame
HJ	Juniper, Hughes
ARD	Daylily, Autumn Red
BD	Daylily, Bayberry
BBD	Daylily, Buzzbomb
PDD	Daylily, Pink Damask
FF	Floccflower, Low Japanese



LEVELS ON - 1, 2, 3, 4, 5, 6, 7, 8, 9, 10, 11, 12, 13, 14, 15, 16, 17, 18, 19, 20, 21, 22, 23, 24, 25, 26, 27, 28, 29, 30, 31, 32, 33, 34, 35, 36, 37, 38, 39, 40, 41, 42, 43, 44, 45, 46, 47, 48, 49, 50, 51, 52, 53, 54, 55, 56, 57, 58, 59, 60, 61, 62, 63



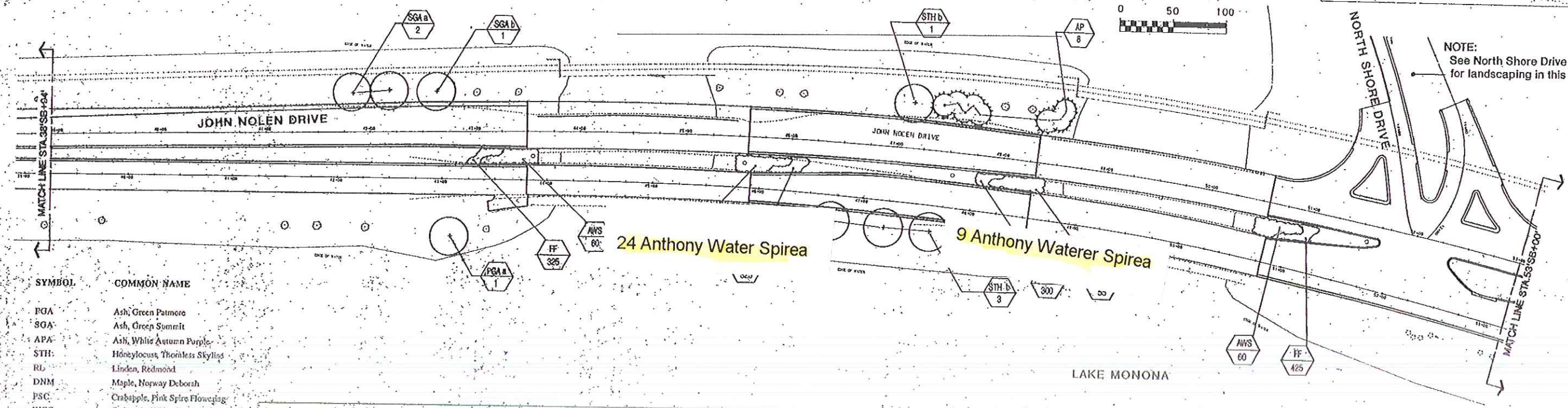
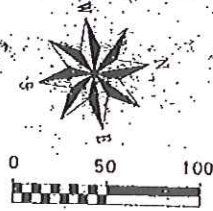

SYMBOL	COMMON NAME
PGA	Ash, Green Patmore
SGA	Ash, Green Summit
APA	Ash, White Autumn Purple
STH	Honeylocust, Thornless Skyline
RL	Linden, Redmood
DNM	Maple, Norway Deborah
PSC	Crabapple, Pink Spire Flowering
WCC	Crabapple, White Candle Flowering
AP	Pine, Austrian
AWS	Spiraea, Anthony Waterer
GFS	Spiraea, Goldflame
HJ	Juniper, Hughes
ARD	Daylily, Autumn Red
BD	Daylily, Bayberry
BBD	Daylily, Buzzbomb
PDD	Daylily, Pink Damask
FF	Fleceflower, Low Japanese

LEVELS ON: 1, 2, 3, 4, 5, 6, 7, 8, 9, 10, 11, 12, 13, 14, 15, 16, 17, 18, 19, 20, 21, 22, 23, 24, 25, 26, 27, 28, 29, 30, 31, 32, 33, 34, 35, 36, 37, 38, 39, 40, 41, 42, 43, 44, 45, 46, 47, 48, 49, 50, 51, 52, 53, 54, 55, 56, 57, 58, 59, 60, 61, 62, 63

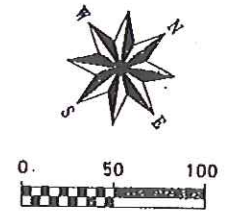
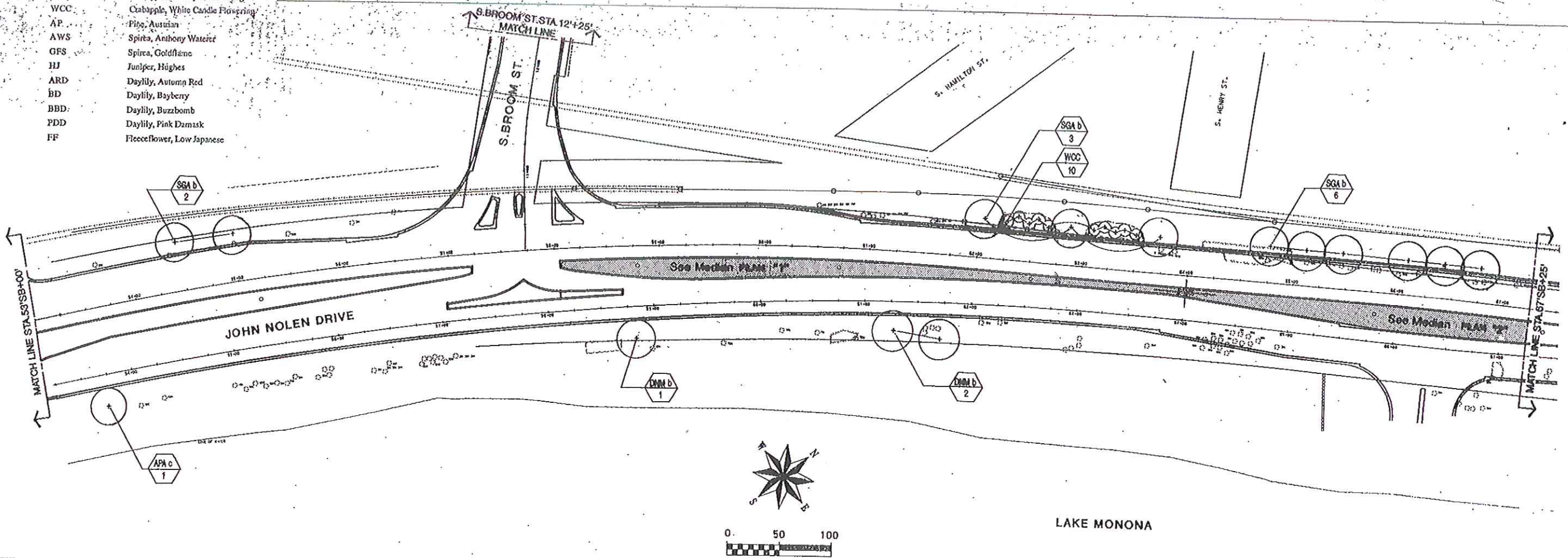



\*CREATED BY: PRF NA  
 \*LEVELS: 1, 2, 3, 4, 5, 6, 7, 8, 9, 10, 11, 12, 13, 14, 15, 16, 17, 18, 19, 20, 21, 22, 23, 24, 25, 26, 27, 28, 29, 30, 31, 32, 33, 34, 35, 36, 37, 38, 39, 40, 41, 42, 43, 44, 45, 46, 47, 48, 49, 50, 51, 52, 53, 54, 55, 56, 57, 58, 59, 60, 61, 62, 63  
 \*REF: 02  
 \*LEVEL: 02  
 \*REF: 01

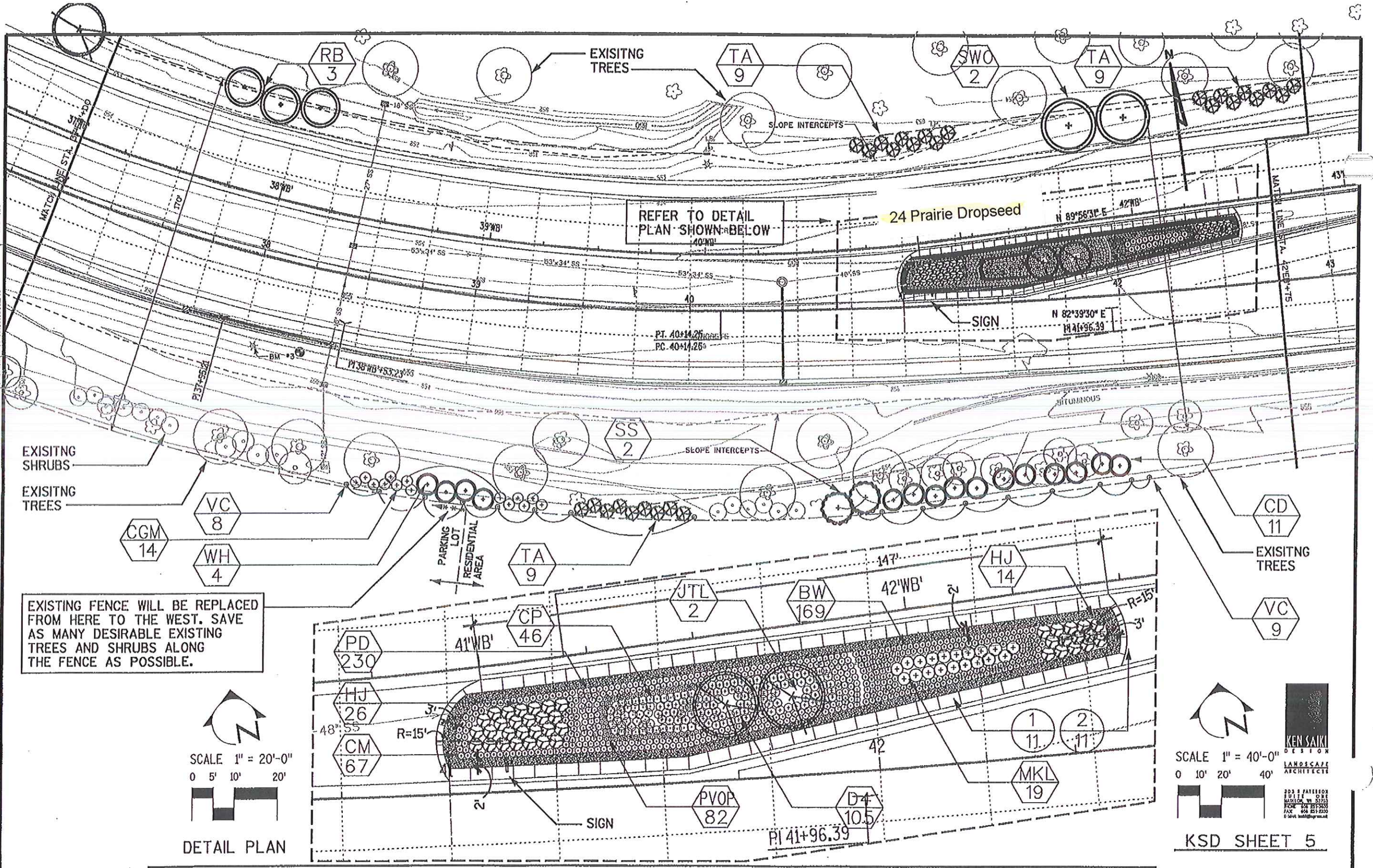

EXISTING FENCE WILL BE REPLACED FROM HERE TO THE WEST. SAVE AS MANY DESIRABLE EXISTING TREES AND SHRUBS ALONG THE FENCE AS POSSIBLE.

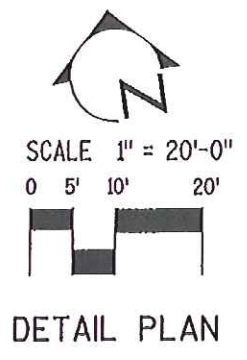

DETAIL PLAN

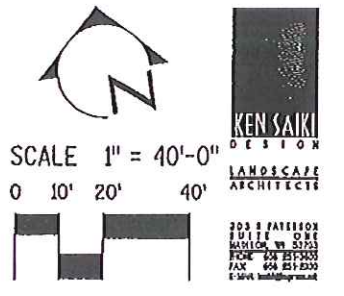

KSD SHEET 5

**KEN SAIKI**  
 DESIGN  
 LANDSCAPE  
 ARCHITECTS  
 203 S PATTERSON  
 SUITE 101  
 MADISON, WI 53703  
 PHONE 608 271-2000  
 FAX 608 271-2002  
 E-MAIL ken@ksaiki.com

STATE PROJECT NUMBER: 5992-05-41 | HWY: ABERG AVENUE | COUNTY: DANE | PLANTING PLAN | SHEET NO: E

FILE NAME: \$\$.designfile...\$\$ | PLOT DATE: \$\$.plottingdate...\$\$ | ORG DATE: | PLOT NAME: | Originator: Dist | PLOT SCALE: \$\$.plotscale...\$\$ | WISDOT/CADD:

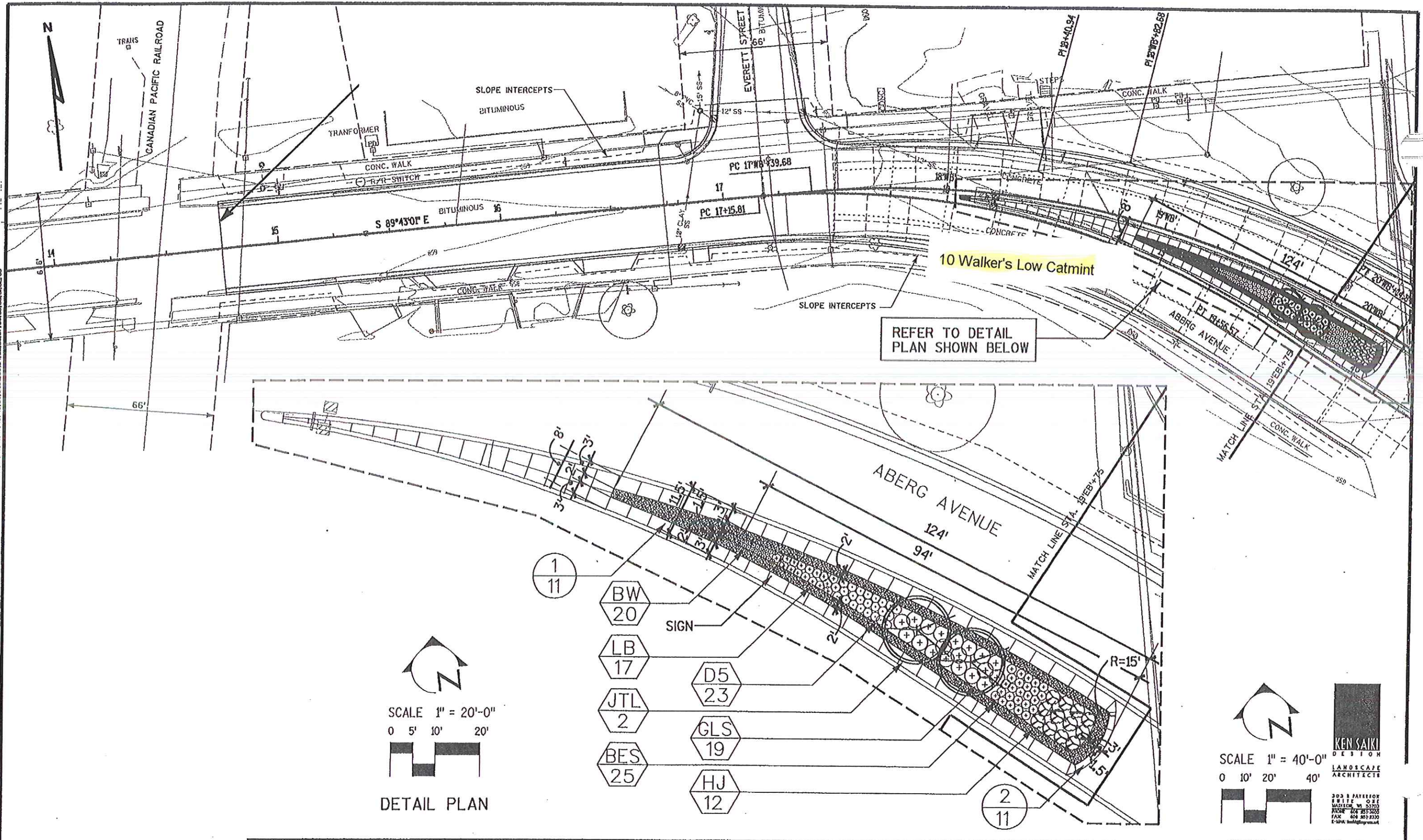

DGN LEVEL  
 CREATED BY  
 PRF NA

\*LEV06  
 \*LEV05

\*REF06  
 \*REF03

\*LEV05  
 \*LEV02

\*REF05  
 \*REF02

\*LEV04  
 \*LEV01

\*REF04  
 \*REF01

LEVELS ON - 1, 2, 3, 4, 5, 6, 7, 8, 9, 10, 11, 12, 13, 14, 15, 16, 17, 18, 19, 20, 21, 22, 23, 24, 25, 26, 27, 28, 29, 30, 31, 32, 33, 34, 35, 36, 37, 38, 39, 40, 41, 42, 43, 44, 45, 46, 47, 48, 49, 50, 51, 52, 53, 54, 55, 56, 57, 58, 59, 60, 61, 62, 63

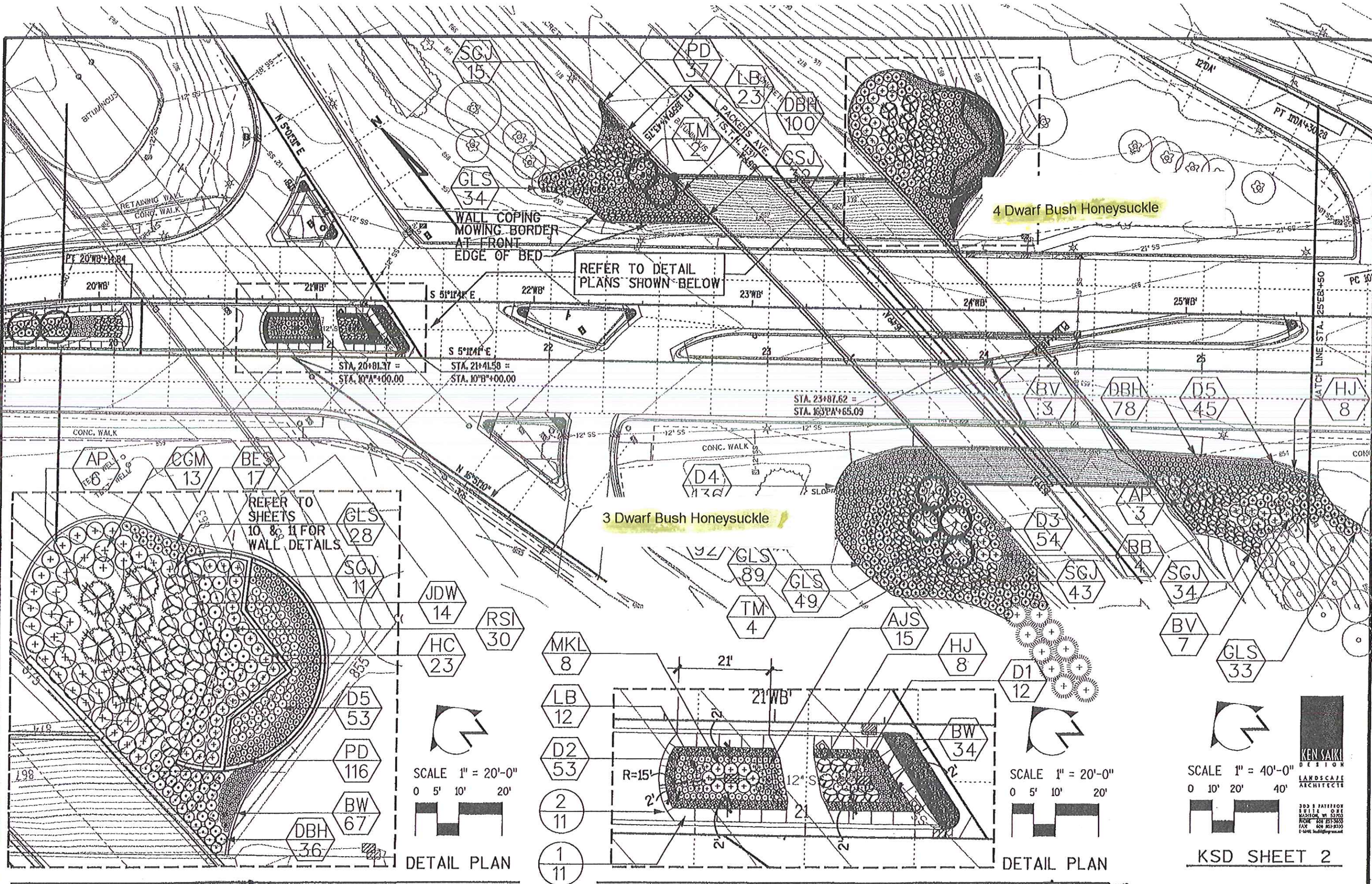

DETAIL PLAN

DETAIL PLAN

KSD SHEET 2



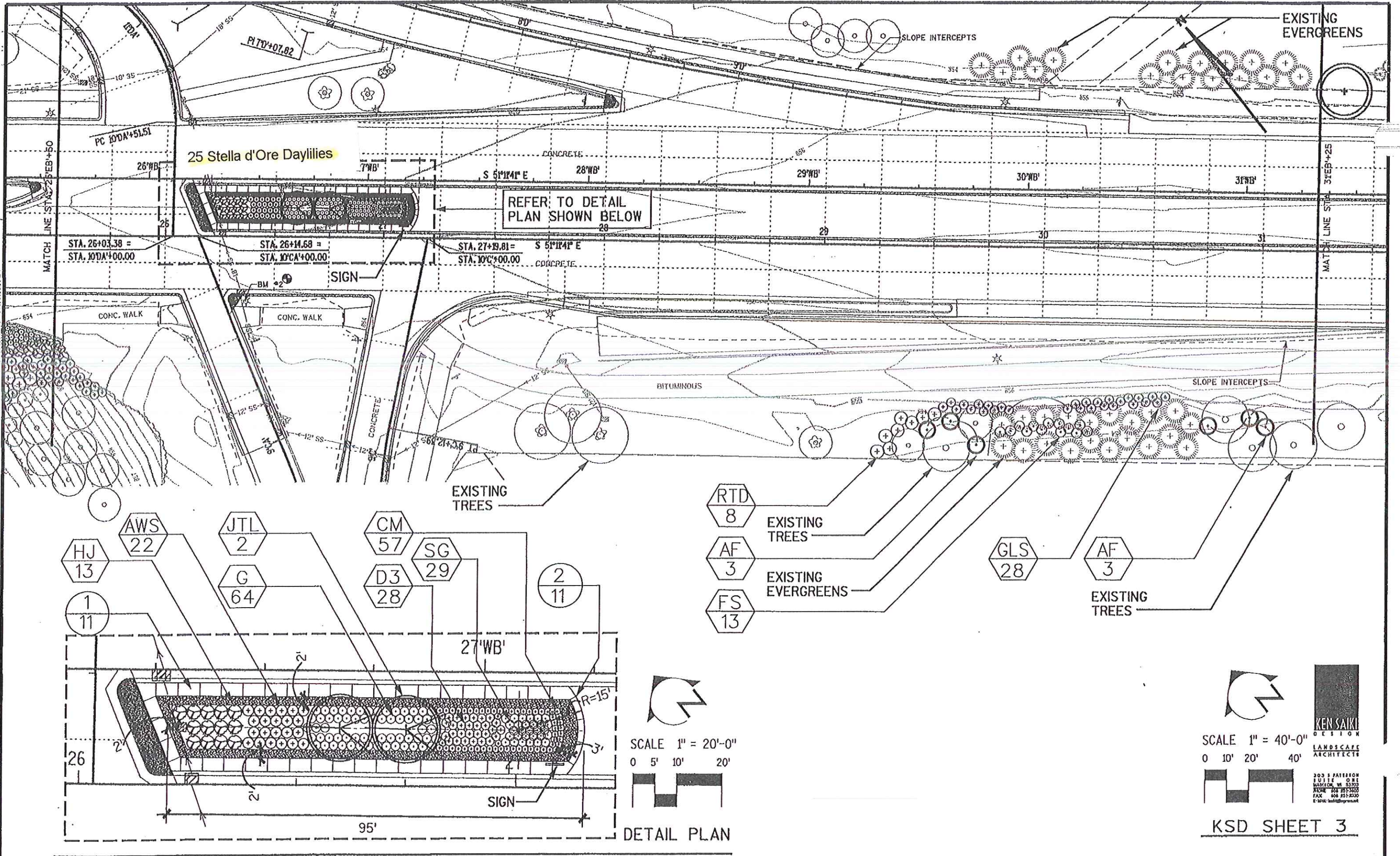



LEVELS ON - 1, 2, 3, 4, 5, 6, 7, 8, 9, 10, 11, 12, 13, 14, 15, 16, 17, 18, 19, 20, 21, 22, 23, 24, 25, 26, 27, 28, 29, 30, 31, 32, 33, 34, 35, 36, 37, 38, 39, 40, 41, 42, 43, 44, 45, 46, 47, 48, 49, 50, 51, 52, 53, 54, 55, 56, 57, 58, 59, 60, 61, 62, 63

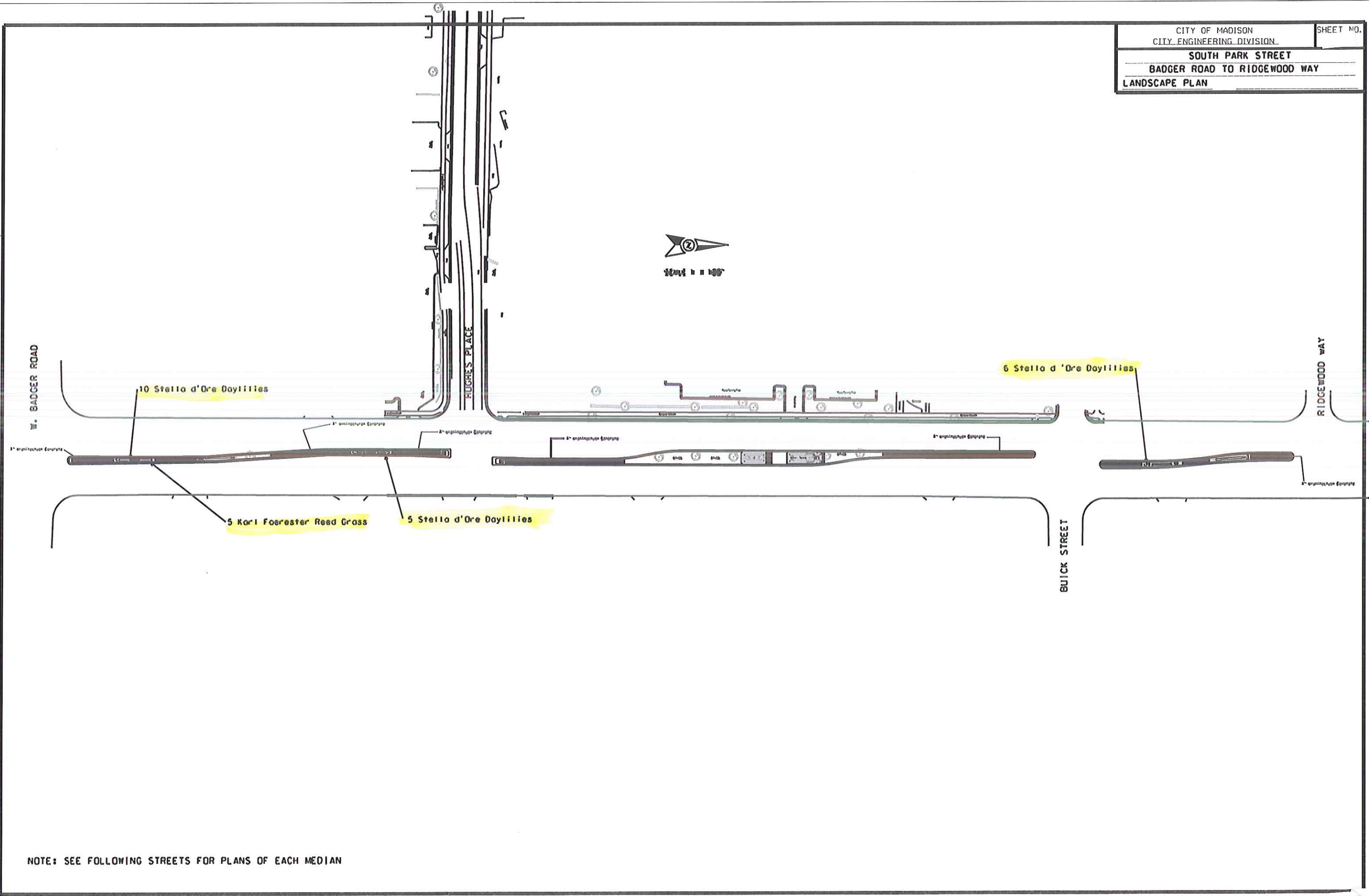

NOTE: SEE FOLLOWING STREETS FOR PLANS OF EACH MEDIAN

PLOT SCALE:

PLOT NAME:

REV. DATE:

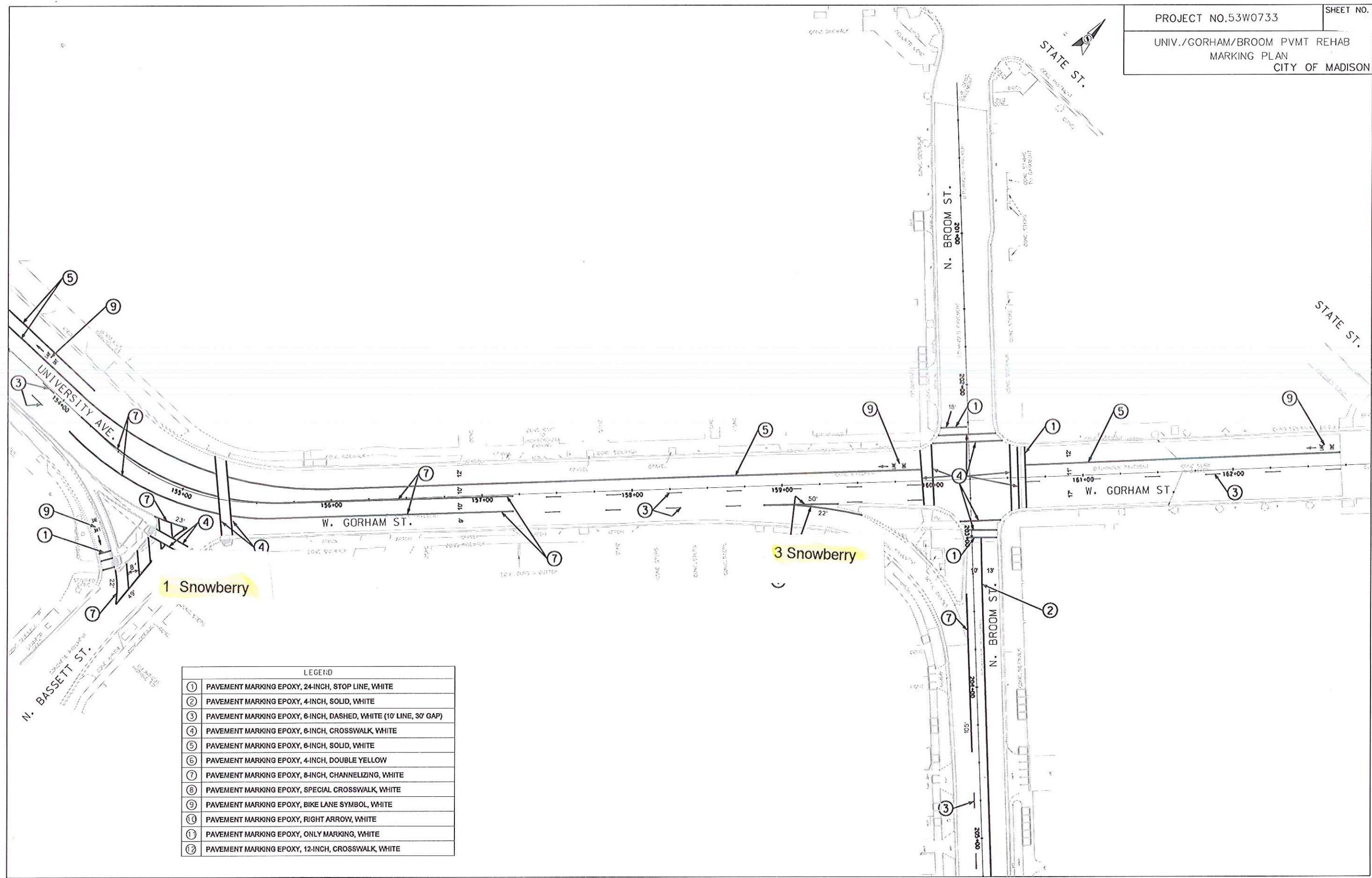

1 Snowberry

3 Snowberry

LEGEND	
①	PAVEMENT MARKING EPOXY, 24-INCH, STOP LINE, WHITE
②	PAVEMENT MARKING EPOXY, 4-INCH, SOLID, WHITE
③	PAVEMENT MARKING EPOXY, 6-INCH, DASHED, WHITE (10' LINE, 30' GAP)
④	PAVEMENT MARKING EPOXY, 6-INCH, CROSSWALK, WHITE
⑤	PAVEMENT MARKING EPOXY, 6-INCH, SOLID, WHITE
⑥	PAVEMENT MARKING EPOXY, 4-INCH, DOUBLE YELLOW
⑦	PAVEMENT MARKING EPOXY, 8-INCH, CHANNELIZING, WHITE
⑧	PAVEMENT MARKING EPOXY, SPECIAL CROSSWALK, WHITE
⑨	PAVEMENT MARKING EPOXY, BIKE LANE SYMBOL, WHITE
⑩	PAVEMENT MARKING EPOXY, RIGHT ARROW, WHITE
⑪	PAVEMENT MARKING EPOXY, ONLY MARKING, WHITE
⑫	PAVEMENT MARKING EPOXY, 12-INCH, CROSSWALK, WHITE

ORIGINATOR: CITY OF MADISON- T.E.

FILE NAME:





Time: 8/11/2016 3:15:18 PM

Session: C:\GTVViewer\_Sessions\E Washington Street and Blair Street.gts

Note: Milwaukee St. @ Marquette St.

City of Madison, WI - GIS/Mapping data

Printed By: engwc

Disclaimer: The City makes no representation about the accuracy of these records and shall not be liable for any damages

ON \* 1-34, 16, 39-44, 46-63  
 ON \* 1-2, 4-13, 15, 17-20, 22-30, 32-44, 46  
 n:\450206\0206\0206\0206\0206\0206.dgn  
 n:\450206\0206\0206\0206\0206\0206.dgn  
 ON \* 1-37, 39-63  
 ON \* 29, 40  
 n:\450206\0206\0206\0206\0206\0206.dgn  
 n:\450206\0206\0206\0206\0206\0206.dgn  
 ON \* 29, 39-40  
 ON \* 1-22, 24, 25, 27-63  
 n:\450206\0206\0206\0206\0206\0206.dgn  
 n:\450206\0206\0206\0206\0206\0206.dgn  
 LEVELS ON \* 1-2, 7, 9, 10, 11, 12, 13, 14, 15, 16, 17, 18, 19, 20, 21, 22, 23, 24, 25, 26, 27, 28, 29, 30, 31, 32, 33, 34, 35, 36, 37, 38, 39, 40, 41, 42, 43, 44, 45, 46, 47, 48, 49, 50, 51, 52, 53, 54, 55, 56, 57, 58, 59, 60, 61, 62, 63

### LEGEND

**CH**-Common Hackberry  
**EQM**-Emerald Queen Maple  
**NHE**-New Horizon Elm  
**PA**-Palmore Ash  
**RO**-Red Oak  
**SWO**-Swamp White Oak  
**WA**-White Ash  
  
**ABS**-Autumn Brilliance Serviceberry  
**AFC**-Adirondack Flowering Crab  
**GFC**-Golden Raindrops Flowering Crab  
**JTL**-Japanese Tree Lilac 'Ivory Silk'  
**RBC**-Red Barron Flowering Crab  
**RJC**-Red Jewel Flowering Crab  
**WFC**-White Candles Flowering Crab  
  
**BSJ**-Blue Sargent Juniper  
**GSJ**-Green Sargent Juniper

**Proposed Trees & Shrubs**

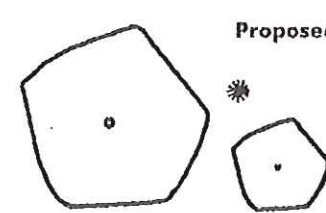

**Existing Trees & Shrubs to be Removed**

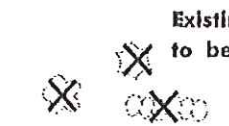

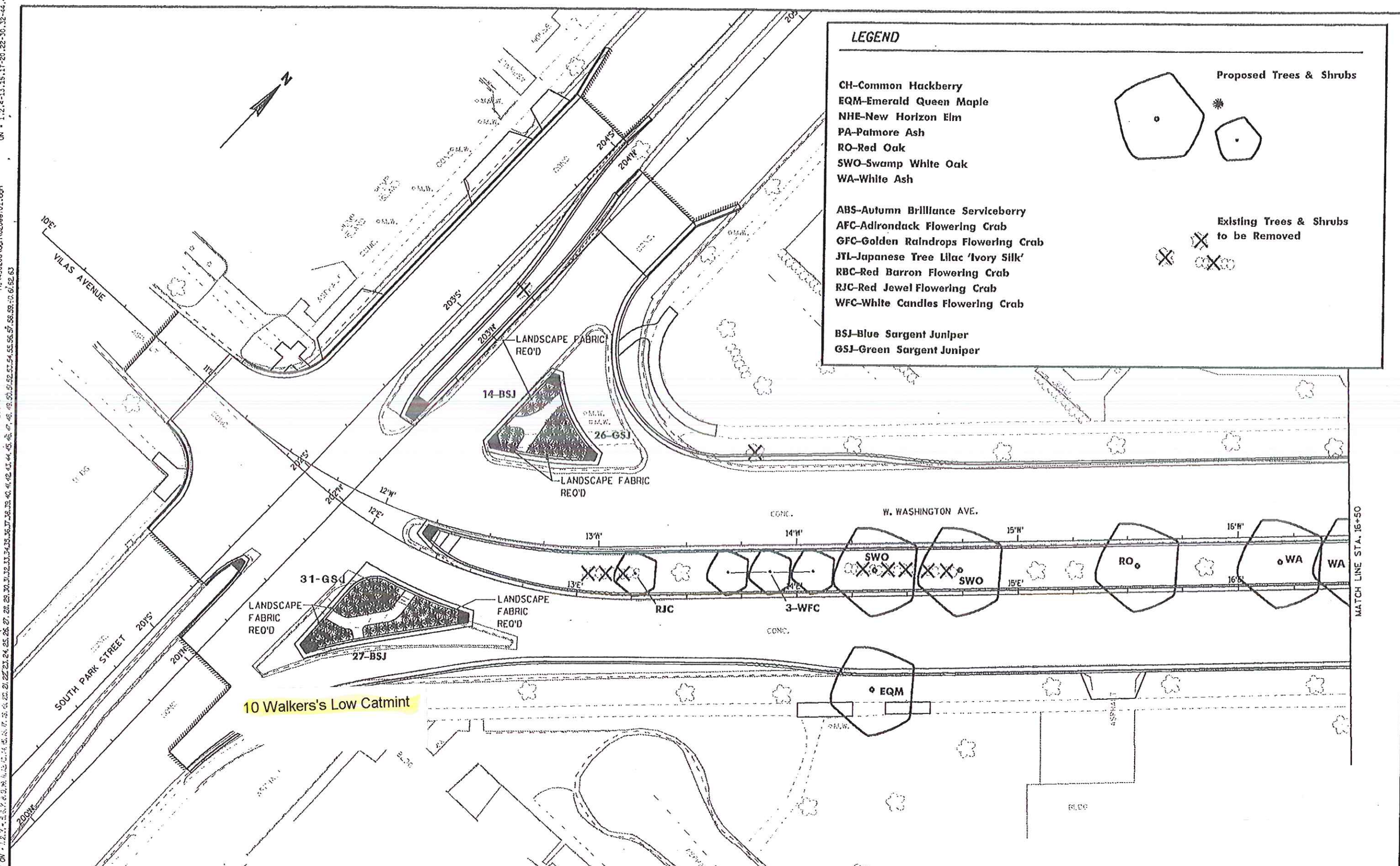

PEN TABLE = shd20.tbl  
DATE OF PLOT = 1/30/93  
DESIGN FILE = /usr/work/tra/54001d9.dgn  
DGN LEVELS ON = 1-63  
PLOT FILE = 540001e9.plt

11/01/93 dgm ON = 13,18,19,23,25  
11/01/93 dgm ON = 13,18,19,23,25

11/01/93 dgm ON = 13,18,19,23,25  
11/01/93 dgm ON = 13,18,19,23,25

11/01/93 dgm ON = 13,18,19,23,25  
11/01/93 dgm ON = 13,18,19,23,25

PLOT NAME: 540001.dgn  
ORIGINATOR: C.J.C.  
DATE: 6/25/93  
SCALE: 20  
FILE NAME: 540001.dgn  
LEVELS ON = 1,2,3,4,5,6,7,8,9,10,11,12,13,14,15,16,17,18,19,20,21,22,23,24,25,26,27,28,29,30,31,32,33,34,35,36,37,38,39,40,41,42,43,44,45,46,47,48,49,50,51,52,53,54,55,56,57,58,59,60,61,62,63

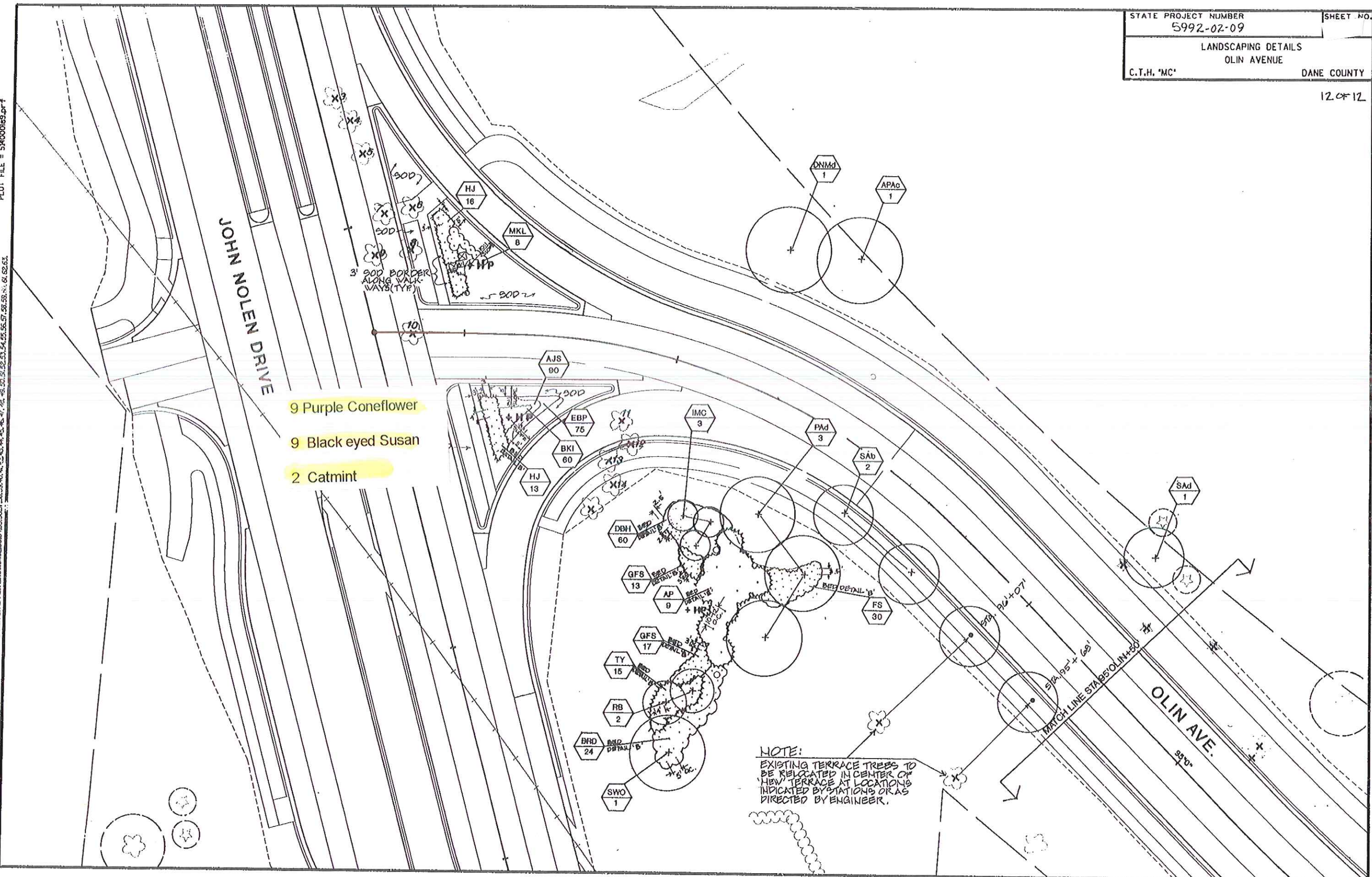

- 9 Purple Coneflower
- 9 Black eyed Susan
- 2 Catmint

REGENT ST.

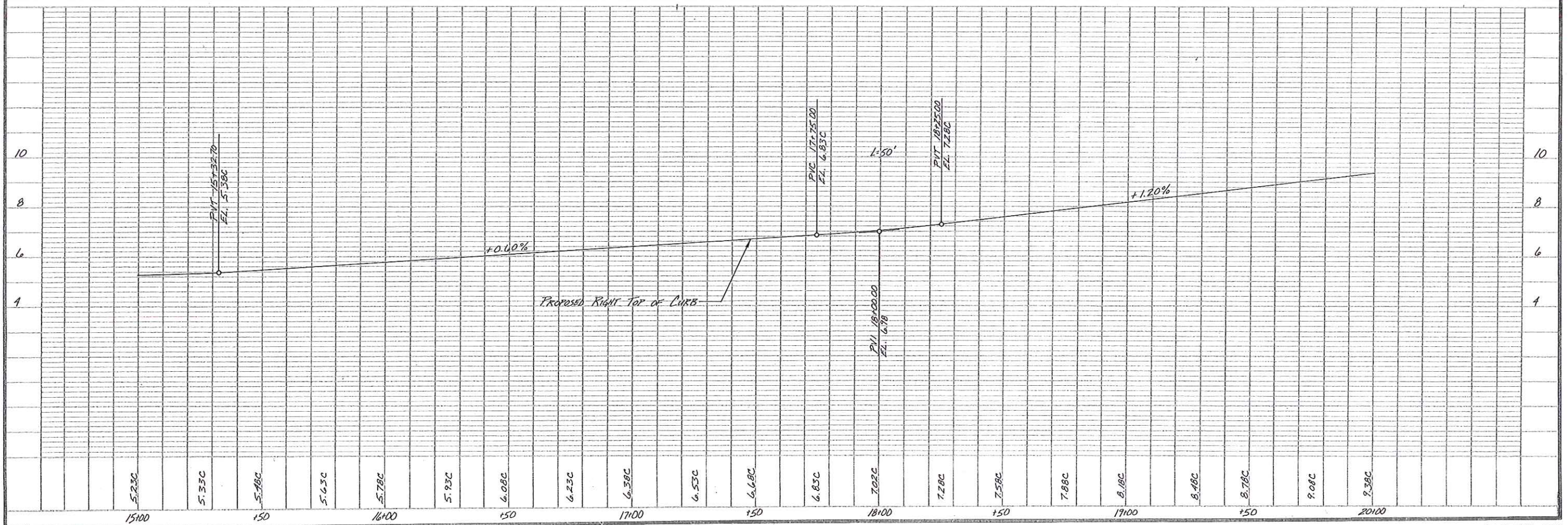
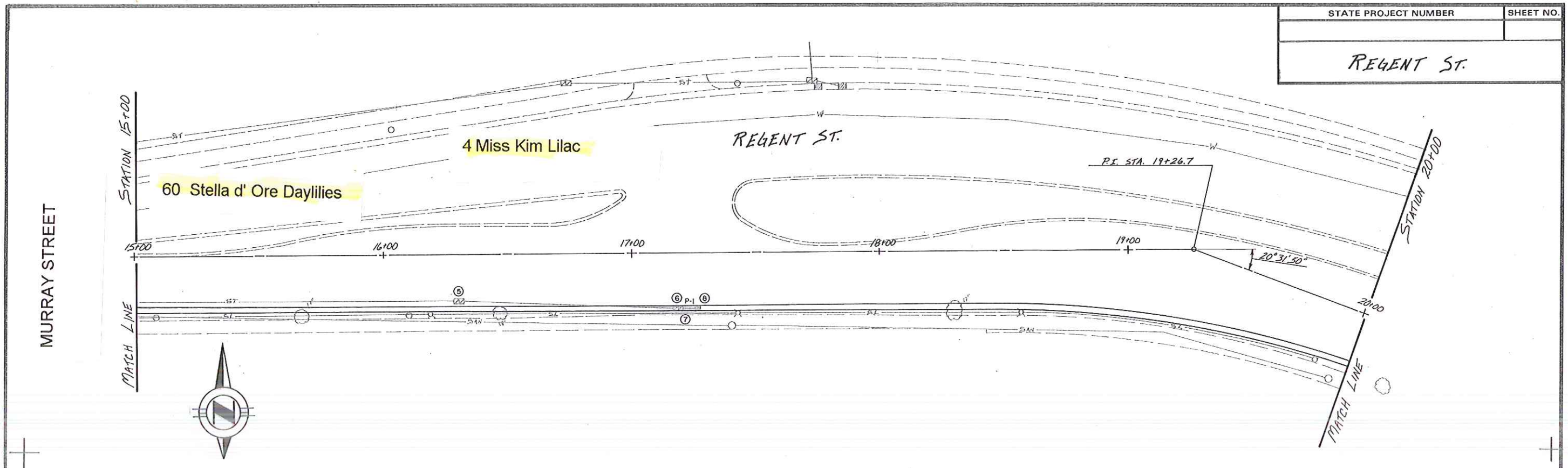

REGENT ST.

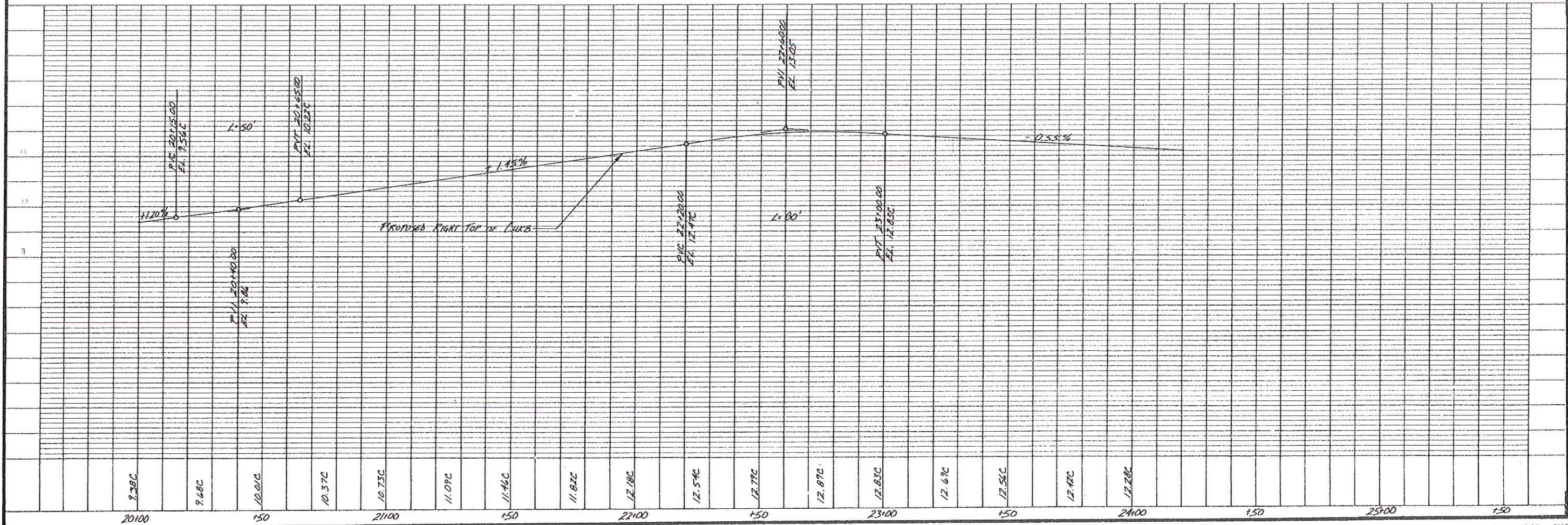
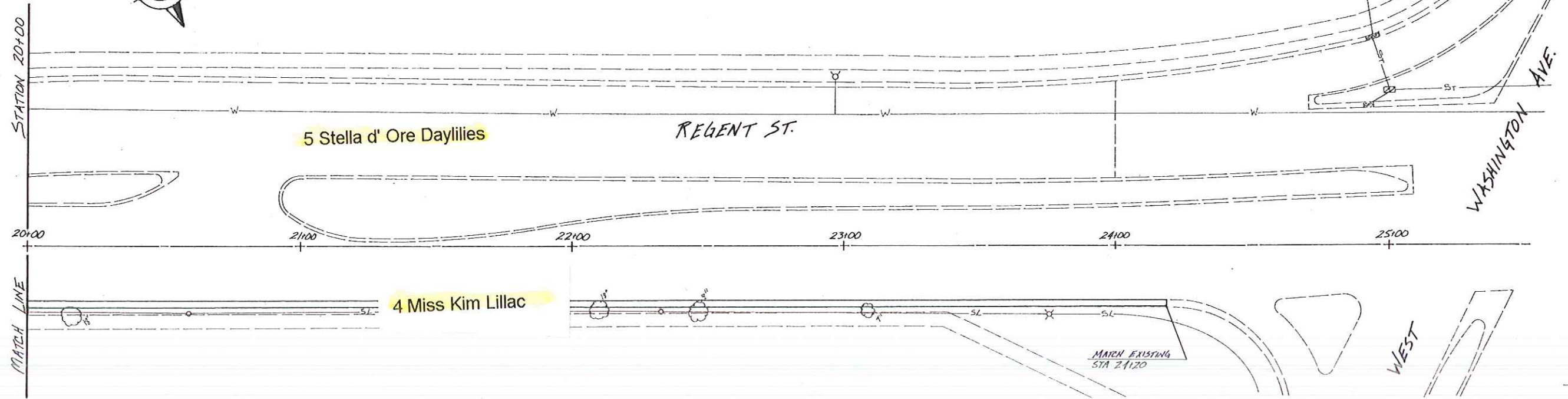
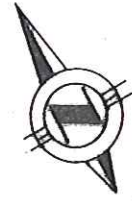

n:\450206\DCN\206\1\m45.dgn ON: 1-31-03-38-44-46-63  
 n:\450206\DCN\206\2\m45.dgn ON: 1-22-04-63  
 n:\450206\DCN\206\3\m45.dgn ON: 1-21-04-63  
 n:\450206\DCN\206\4\m45.dgn ON: 1-20-04-63  
 n:\450206\DCN\206\5\m45.dgn ON: 1-19-04-63  
 n:\450206\DCN\206\6\m45.dgn ON: 1-18-04-63  
 n:\450206\DCN\206\7\m45.dgn ON: 1-17-04-63  
 n:\450206\DCN\206\8\m45.dgn ON: 1-16-04-63  
 n:\450206\DCN\206\9\m45.dgn ON: 1-15-04-63  
 n:\450206\DCN\206\10\m45.dgn ON: 1-14-04-63  
 n:\450206\DCN\206\11\m45.dgn ON: 1-13-04-63  
 n:\450206\DCN\206\12\m45.dgn ON: 1-12-04-63  
 n:\450206\DCN\206\13\m45.dgn ON: 1-11-04-63  
 n:\450206\DCN\206\14\m45.dgn ON: 1-10-04-63  
 n:\450206\DCN\206\15\m45.dgn ON: 1-9-04-63  
 n:\450206\DCN\206\16\m45.dgn ON: 1-8-04-63  
 n:\450206\DCN\206\17\m45.dgn ON: 1-7-04-63  
 n:\450206\DCN\206\18\m45.dgn ON: 1-6-04-63  
 n:\450206\DCN\206\19\m45.dgn ON: 1-5-04-63  
 n:\450206\DCN\206\20\m45.dgn ON: 1-4-04-63  
 n:\450206\DCN\206\21\m45.dgn ON: 1-3-04-63  
 n:\450206\DCN\206\22\m45.dgn ON: 1-2-04-63  
 n:\450206\DCN\206\23\m45.dgn ON: 1-1-04-63  
 n:\450206\DCN\206\24\m45.dgn ON: 1-1-04-63  
 n:\450206\DCN\206\25\m45.dgn ON: 1-1-04-63  
 n:\450206\DCN\206\26\m45.dgn ON: 1-1-04-63  
 n:\450206\DCN\206\27\m45.dgn ON: 1-1-04-63  
 n:\450206\DCN\206\28\m45.dgn ON: 1-1-04-63  
 n:\450206\DCN\206\29\m45.dgn ON: 1-1-04-63  
 n:\450206\DCN\206\30\m45.dgn ON: 1-1-04-63  
 n:\450206\DCN\206\31\m45.dgn ON: 1-1-04-63  
 n:\450206\DCN\206\32\m45.dgn ON: 1-1-04-63  
 n:\450206\DCN\206\33\m45.dgn ON: 1-1-04-63  
 n:\450206\DCN\206\34\m45.dgn ON: 1-1-04-63  
 n:\450206\DCN\206\35\m45.dgn ON: 1-1-04-63  
 n:\450206\DCN\206\36\m45.dgn ON: 1-1-04-63  
 n:\450206\DCN\206\37\m45.dgn ON: 1-1-04-63  
 n:\450206\DCN\206\38\m45.dgn ON: 1-1-04-63  
 n:\450206\DCN\206\39\m45.dgn ON: 1-1-04-63  
 n:\450206\DCN\206\40\m45.dgn ON: 1-1-04-63  
 n:\450206\DCN\206\41\m45.dgn ON: 1-1-04-63  
 n:\450206\DCN\206\42\m45.dgn ON: 1-1-04-63  
 n:\450206\DCN\206\43\m45.dgn ON: 1-1-04-63  
 n:\450206\DCN\206\44\m45.dgn ON: 1-1-04-63  
 n:\450206\DCN\206\45\m45.dgn ON: 1-1-04-63  
 n:\450206\DCN\206\46\m45.dgn ON: 1-1-04-63  
 n:\450206\DCN\206\47\m45.dgn ON: 1-1-04-63  
 n:\450206\DCN\206\48\m45.dgn ON: 1-1-04-63  
 n:\450206\DCN\206\49\m45.dgn ON: 1-1-04-63  
 n:\450206\DCN\206\50\m45.dgn ON: 1-1-04-63  
 n:\450206\DCN\206\51\m45.dgn ON: 1-1-04-63  
 n:\450206\DCN\206\52\m45.dgn ON: 1-1-04-63  
 n:\450206\DCN\206\53\m45.dgn ON: 1-1-04-63  
 n:\450206\DCN\206\54\m45.dgn ON: 1-1-04-63  
 n:\450206\DCN\206\55\m45.dgn ON: 1-1-04-63  
 n:\450206\DCN\206\56\m45.dgn ON: 1-1-04-63  
 n:\450206\DCN\206\57\m45.dgn ON: 1-1-04-63  
 n:\450206\DCN\206\58\m45.dgn ON: 1-1-04-63  
 n:\450206\DCN\206\59\m45.dgn ON: 1-1-04-63  
 n:\450206\DCN\206\60\m45.dgn ON: 1-1-04-63  
 n:\450206\DCN\206\61\m45.dgn ON: 1-1-04-63  
 n:\450206\DCN\206\62\m45.dgn ON: 1-1-04-63  
 n:\450206\DCN\206\63\m45.dgn ON: 1-1-04-63  
 n:\450206\DCN\206\64\m45.dgn ON: 1-1-04-63  
 n:\450206\DCN\206\65\m45.dgn ON: 1-1-04-63  
 n:\450206\DCN\206\66\m45.dgn ON: 1-1-04-63  
 n:\450206\DCN\206\67\m45.dgn ON: 1-1-04-63  
 n:\450206\DCN\206\68\m45.dgn ON: 1-1-04-63  
 n:\450206\DCN\206\69\m45.dgn ON: 1-1-04-63  
 n:\450206\DCN\206\70\m45.dgn ON: 1-1-04-63  
 n:\450206\DCN\206\71\m45.dgn ON: 1-1-04-63  
 n:\450206\DCN\206\72\m45.dgn ON: 1-1-04-63  
 n:\450206\DCN\206\73\m45.dgn ON: 1-1-04-63  
 n:\450206\DCN\206\74\m45.dgn ON: 1-1-04-63  
 n:\450206\DCN\206\75\m45.dgn ON: 1-1-04-63  
 n:\450206\DCN\206\76\m45.dgn ON: 1-1-04-63  
 n:\450206\DCN\206\77\m45.dgn ON: 1-1-04-63  
 n:\450206\DCN\206\78\m45.dgn ON: 1-1-04-63  
 n:\450206\DCN\206\79\m45.dgn ON: 1-1-04-63  
 n:\450206\DCN\206\80\m45.dgn ON: 1-1-04-63  
 n:\450206\DCN\206\81\m45.dgn ON: 1-1-04-63  
 n:\450206\DCN\206\82\m45.dgn ON: 1-1-04-63  
 n:\450206\DCN\206\83\m45.dgn ON: 1-1-04-63  
 n:\450206\DCN\206\84\m45.dgn ON: 1-1-04-63  
 n:\450206\DCN\206\85\m45.dgn ON: 1-1-04-63  
 n:\450206\DCN\206\86\m45.dgn ON: 1-1-04-63  
 n:\450206\DCN\206\87\m45.dgn ON: 1-1-04-63  
 n:\450206\DCN\206\88\m45.dgn ON: 1-1-04-63  
 n:\450206\DCN\206\89\m45.dgn ON: 1-1-04-63  
 n:\450206\DCN\206\90\m45.dgn ON: 1-1-04-63  
 n:\450206\DCN\206\91\m45.dgn ON: 1-1-04-63  
 n:\450206\DCN\206\92\m45.dgn ON: 1-1-04-63  
 n:\450206\DCN\206\93\m45.dgn ON: 1-1-04-63  
 n:\450206\DCN\206\94\m45.dgn ON: 1-1-04-63  
 n:\450206\DCN\206\95\m45.dgn ON: 1-1-04-63  
 n:\450206\DCN\206\96\m45.dgn ON: 1-1-04-63  
 n:\450206\DCN\206\97\m45.dgn ON: 1-1-04-63  
 n:\450206\DCN\206\98\m45.dgn ON: 1-1-04-63  
 n:\450206\DCN\206\99\m45.dgn ON: 1-1-04-63  
 n:\450206\DCN\206\100\m45.dgn ON: 1-1-04-63

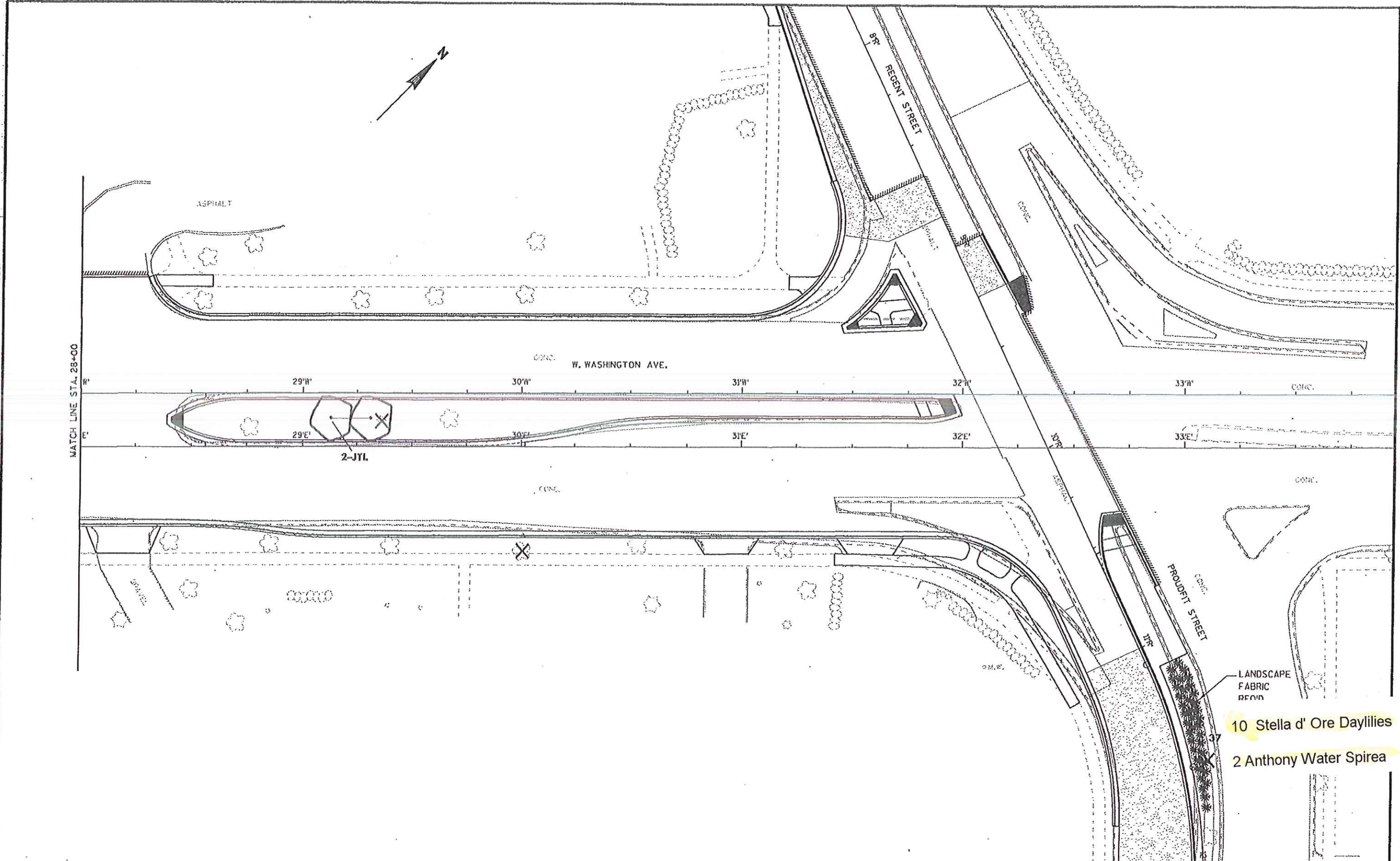

STATE PROJECT NUMBER: 5992-05-20	HWY: WEST WASHINGTON AVE.	COUNTY: DANE	PLANTING PLAN	SCALE, FEET	SHEET NO:	E
----------------------------------	---------------------------	--------------	---------------	-------------	-----------	---

DESIGN FILE = n:\450206\DCN\westwash\599219\_023103.plt.dgn DGN LEVELS ON = 1-63  
 DATE OF PLOT: 1/30/02 PLOT FILE = P:\WDLA17\599219\_023103.plt.dgn PEN TABLE = \P1of\tbl\joser\V805FD.tbl CREATED BY = kdk FLOT SCALE: 1" = 40.000000 CADDs

PLAN  
John Nolen Drive Relandscaping Plan  
CITY OF MADISON

320 Black eyed Susan (Plugs)

320 Native Yarrow (Plugs)

96.6132

168.614

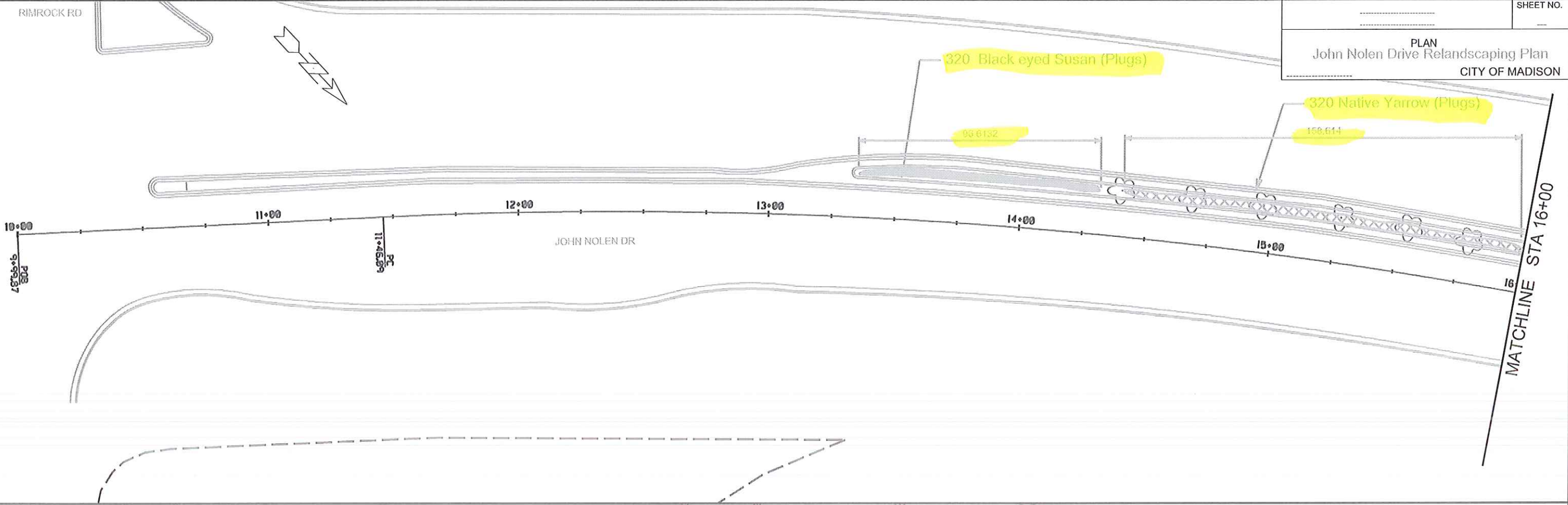

LIANT ENERGY CENTER ENTRANCE

320 Liatris (Plugs)

302.0044

252.9203

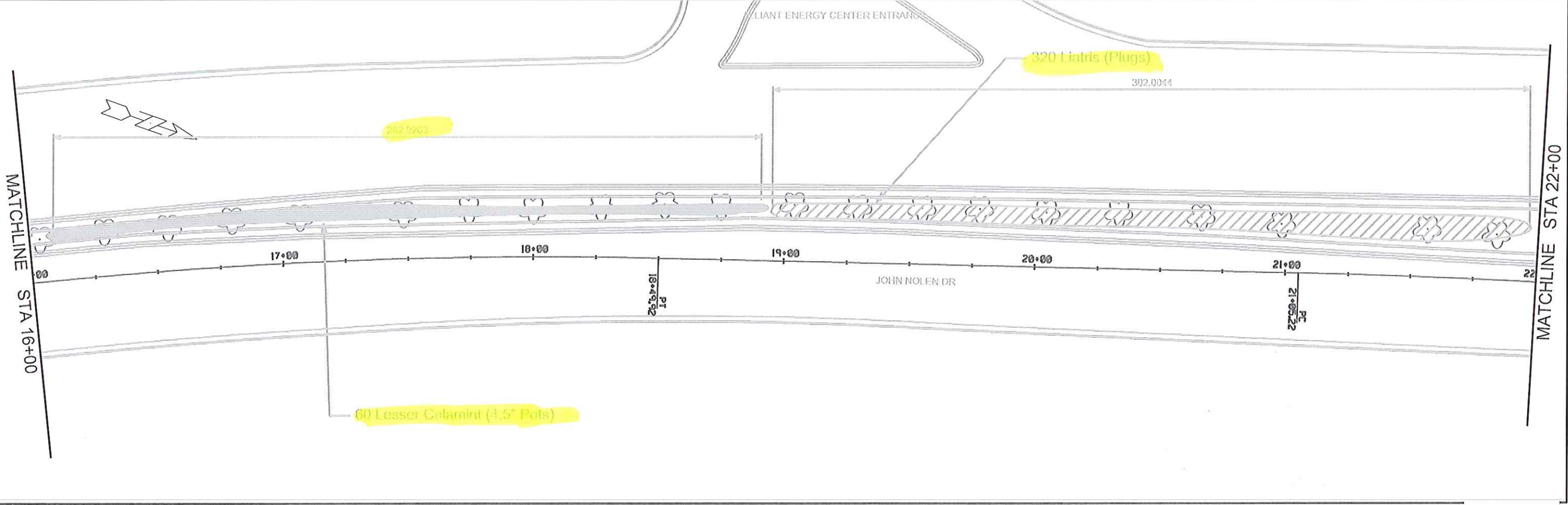

PLOT SCALE:

PLOT NAME:

REV. DATE:

ORIGINATOR: CITY OF MADISON, STREETS DIVISION

13 Tauntonii Yew

4 Anthony Waterer Spirea

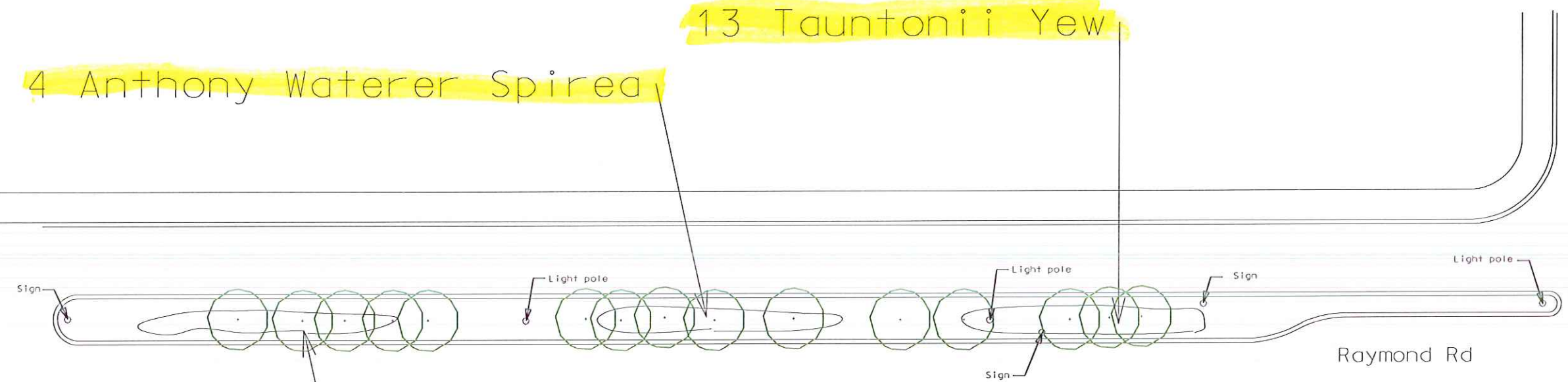

Raymond Rd

Leland Drive

South Whitney Way

Not to Scale

### LEGEND



14 Annabelle Hydrangea

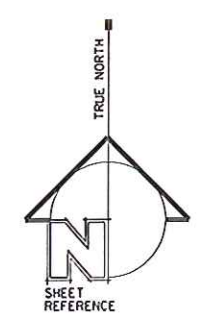

LEVELS: 01 - 1, 2, 3, 4, 5, 6, 7, 8, 9, 10, 11, 12, 13, 14, 15, 16, 17, 18, 19, 20, 21, 22, 23, 24, 25, 26, 27, 28, 29, 30, 31, 32, 33, 34, 35, 36, 37, 38, 39, 40, 41, 42, 43, 44, 45, 46, 47, 48, 49, 50, 51, 52, 53, 54, 55, 56, 57, 58, 59, 60, 61, 62, 63



LEGEND	
	INSTALL LB-3 BASE
	INSTALL TYPE I HANDHOLE
	1-1/4" PVC
	2" PVC
	3" PVC

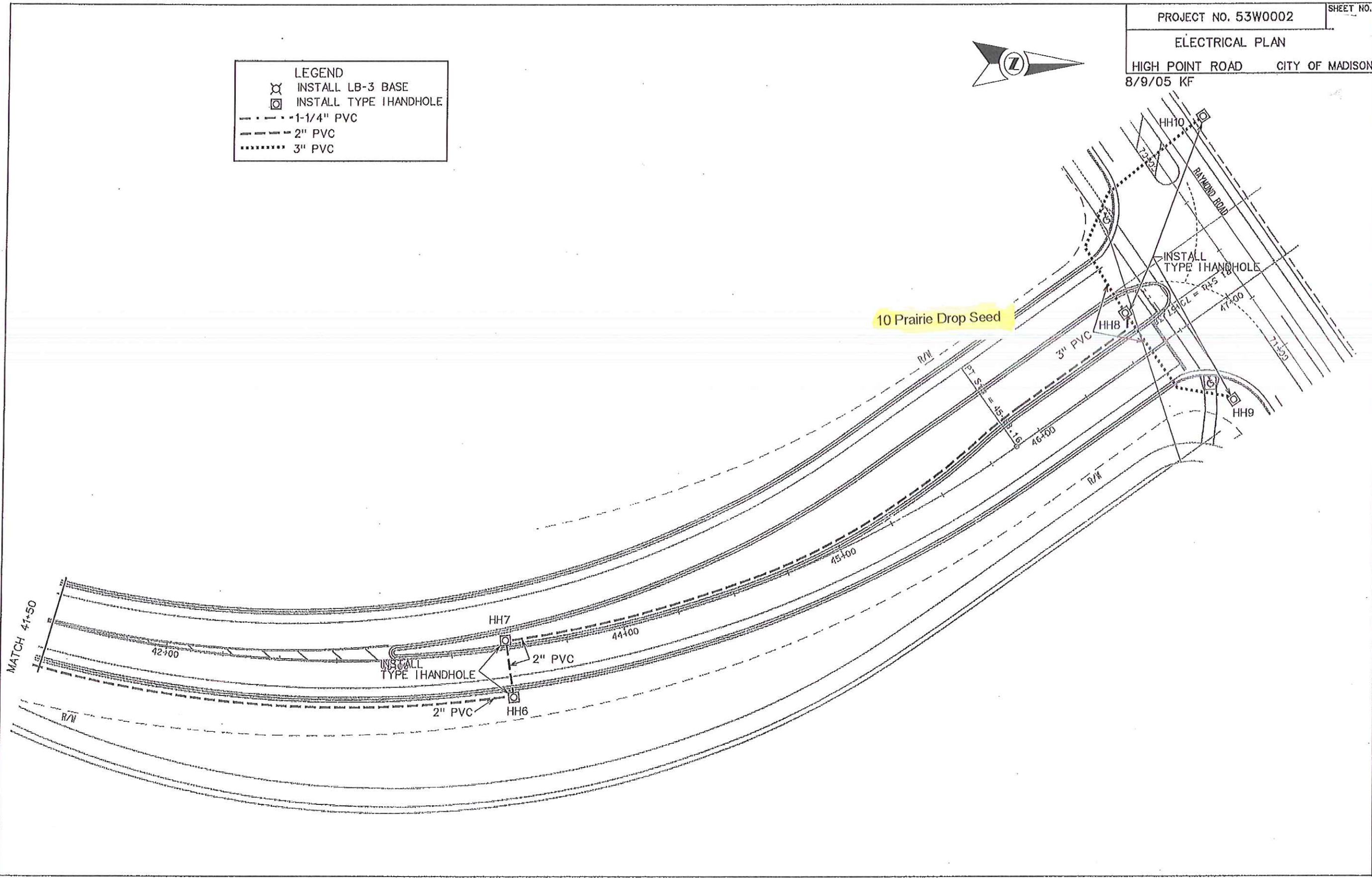
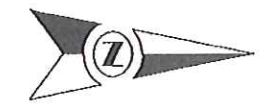

ORIGINATOR: CITY OF MADISON, TRAFFIC ENGINEERING

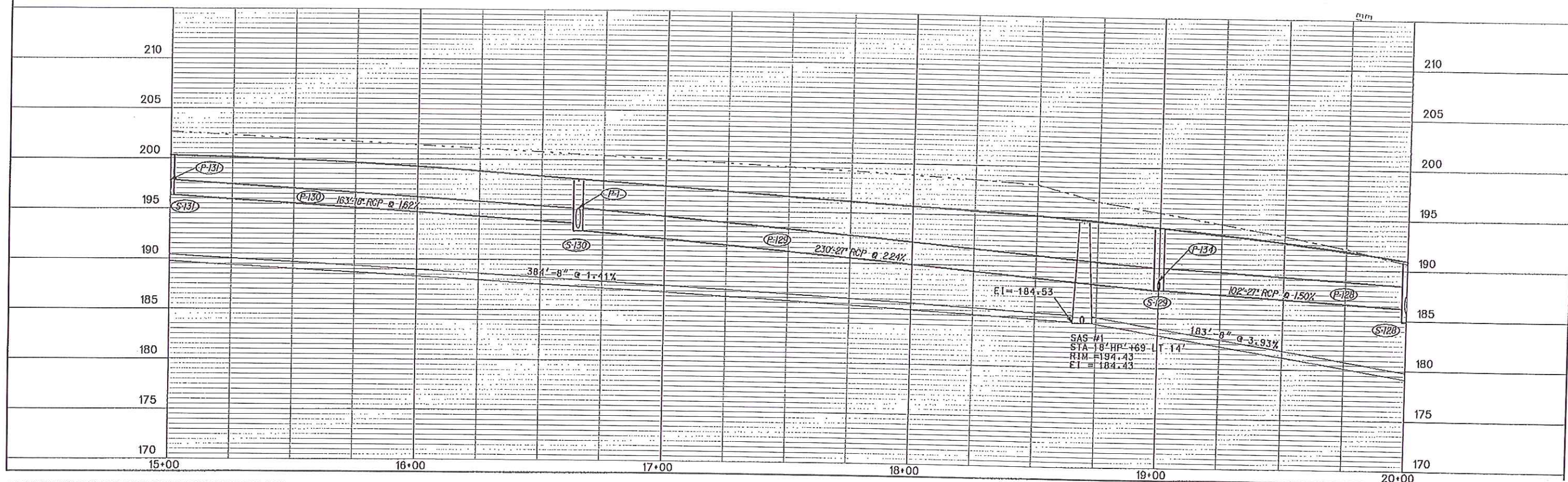
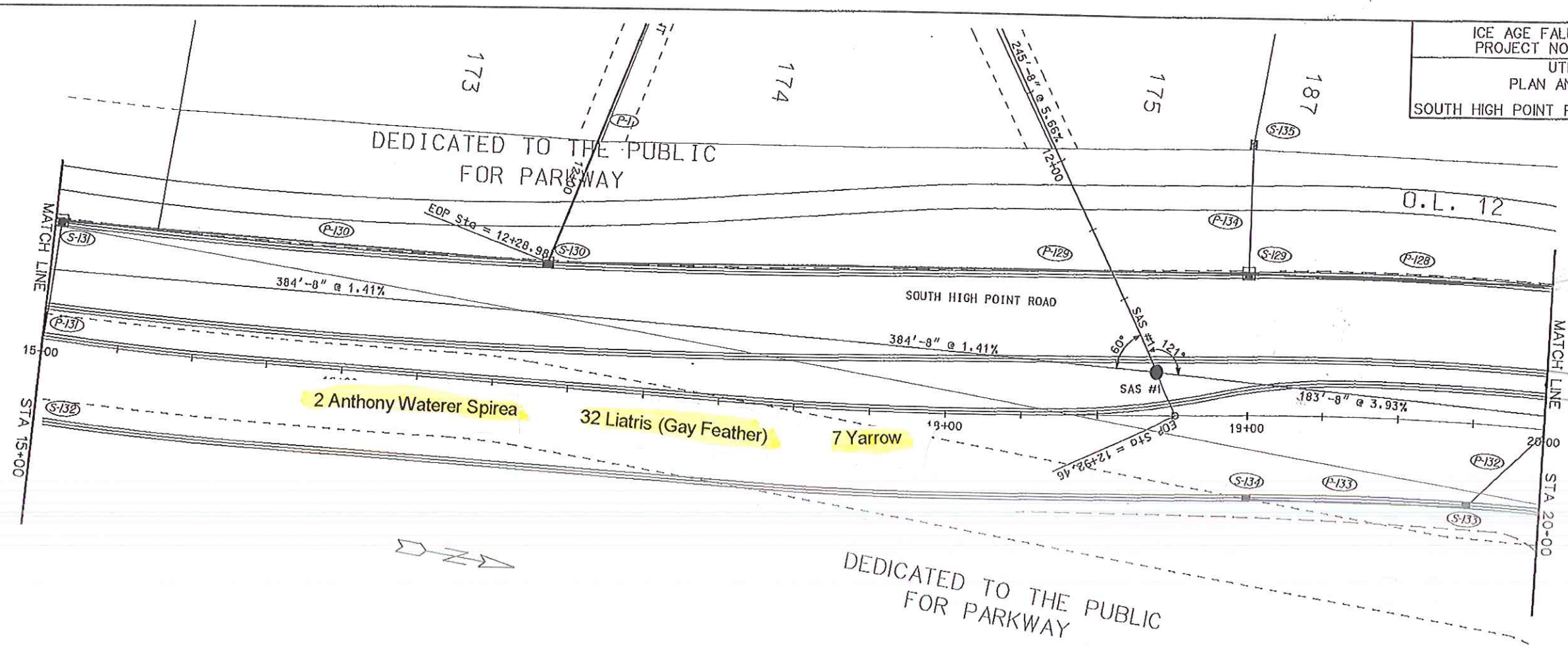

ORIGINATOR: CITY OF MADISON, SEWER & WATER DIVISION

REV. DATE: \_\_\_\_\_ PLOT NAME: \_\_\_\_\_ PLOT SCALE: \_\_\_\_\_

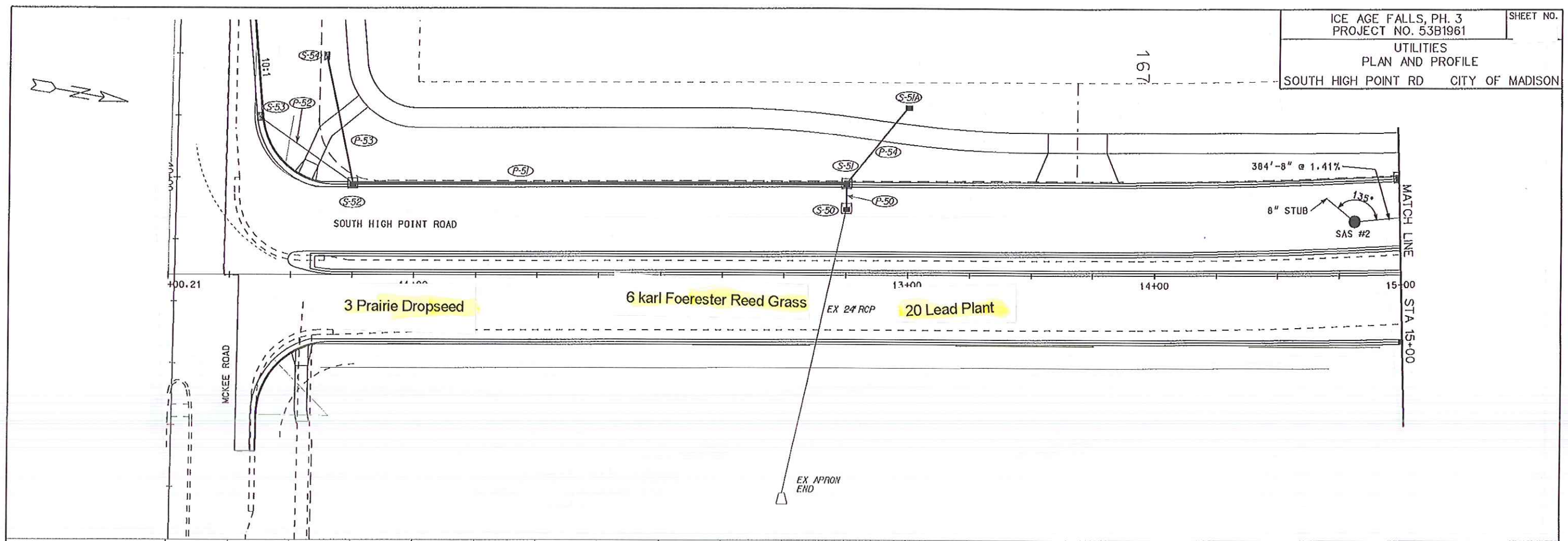

3 Prairie Dropseed  
 6 Karl Foerster Reed Grass  
 20 Lead Plant

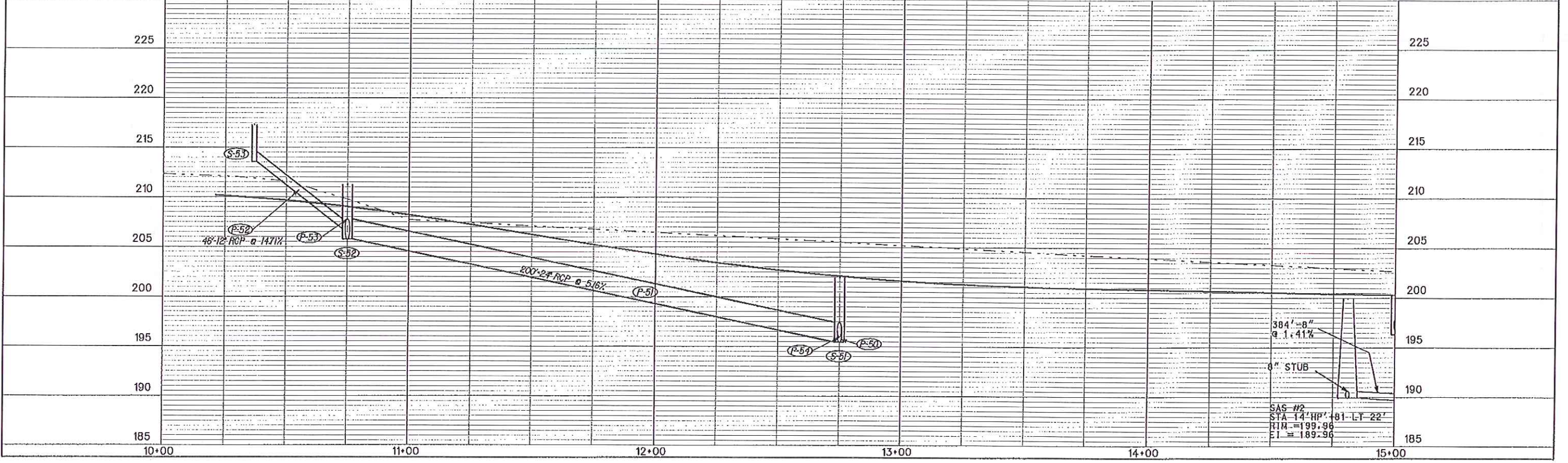

304'-8" @ 1.41%  
 8" STUB  
 SAS #2  
 STA 14+HP' 181-LT 22'  
 TIM = 189.96  
 E1 = 189.96

REV. DATE: \_\_\_\_\_  
 PLOT NAME: \_\_\_\_\_  
 PLOT SCALE: \_\_\_\_\_

ORIGINATOR: CITY OF MADISON, STREETS DIVISION

LEVELS ON - 7, 8, 9, 10, 11, 12, 13, 14, 15, 16, 17, 18, 19, 20, 21, 22, 23, 24, 25, 26, 27, 28, 29, 30, 31, 32, 33, 34, 35, 36, 37, 38, 39, 40, 41, 42, 43, 44, 45, 46, 47, 48, 49, 50, 51, 52, 53, 54, 55, 56, 57, 58, 59, 60, 61

40 Veronica Royal Candles

40 Veronica Royal Candles

80 Veronica First Love

40 Purple Emperor Sedum

10 Heavey Metal Switchgrass

E. BROADWAY AVE. (CTH BW)

30 Stella d'Ore Daylilies

10 Heavey Metal Switchgrass

10 Heavey Metal Switchgrass

10 Heavey Metal Switchgrass

COLLINS COURT

MINERAL POINT RD.

PLEASANT VIEW RD.



SCALE 1" 60'

MINERAL POINT RD.

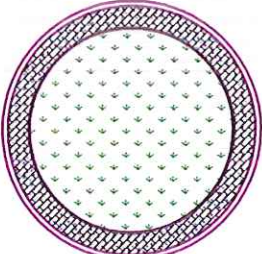

4 Blue Spruce



ATTACHMENT "D"

PLEASANT VIEW RD.

LEVELS ON - 1,2,3,4,5,6,7,8,9,10,11,12,13,14,15,16,17,18,19,20,21,22,23,24,25,26,27,28,29,30,31,32,33,34,35,36,37,38,39,40,41,42,43,44,45,46,47,48,49,50,51,52,53,54,55,56,57,58,59,60,61,62,63

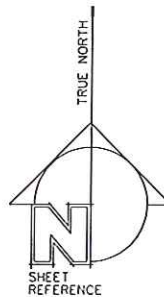
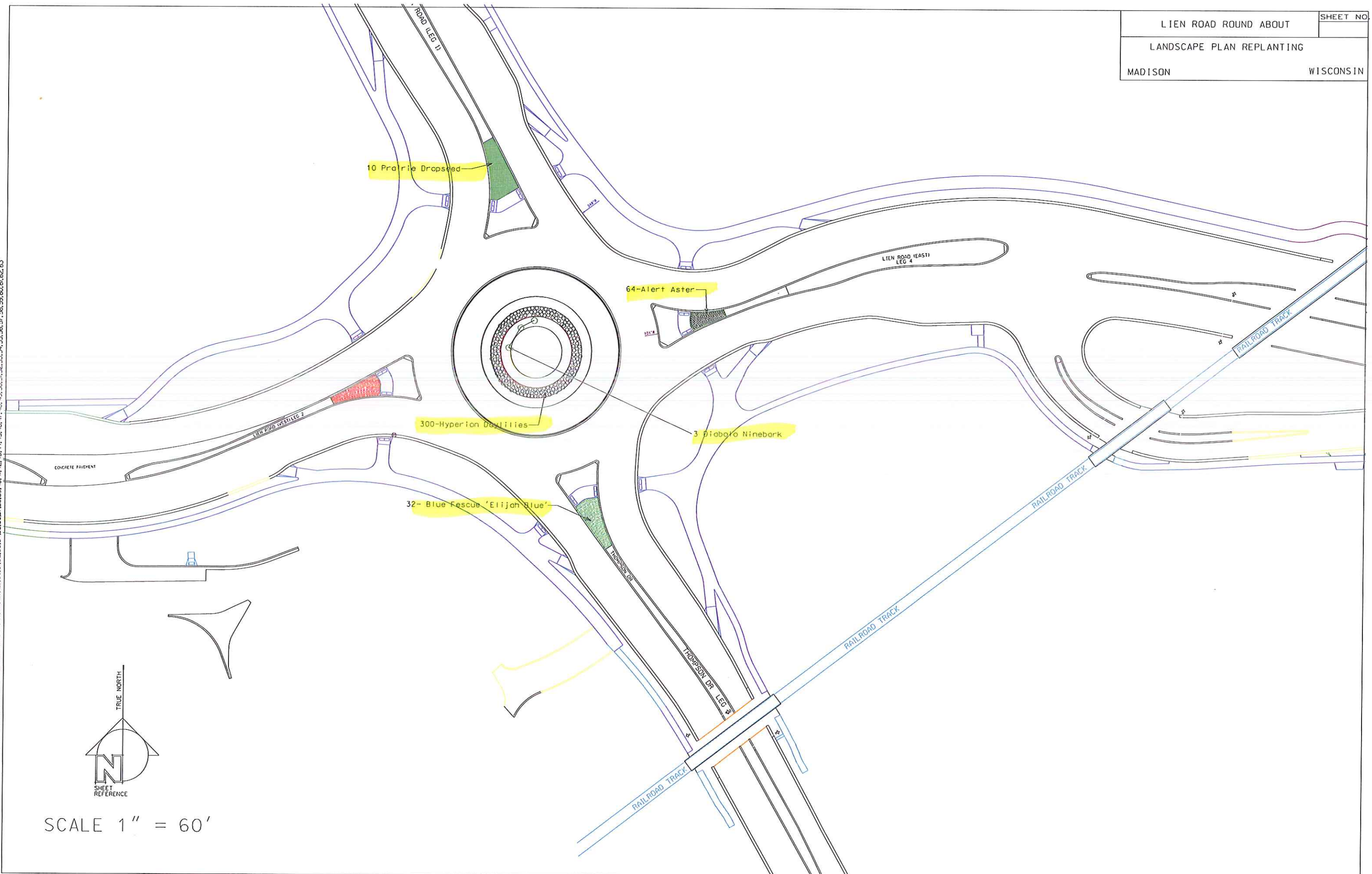

SCALE 1" = 60'

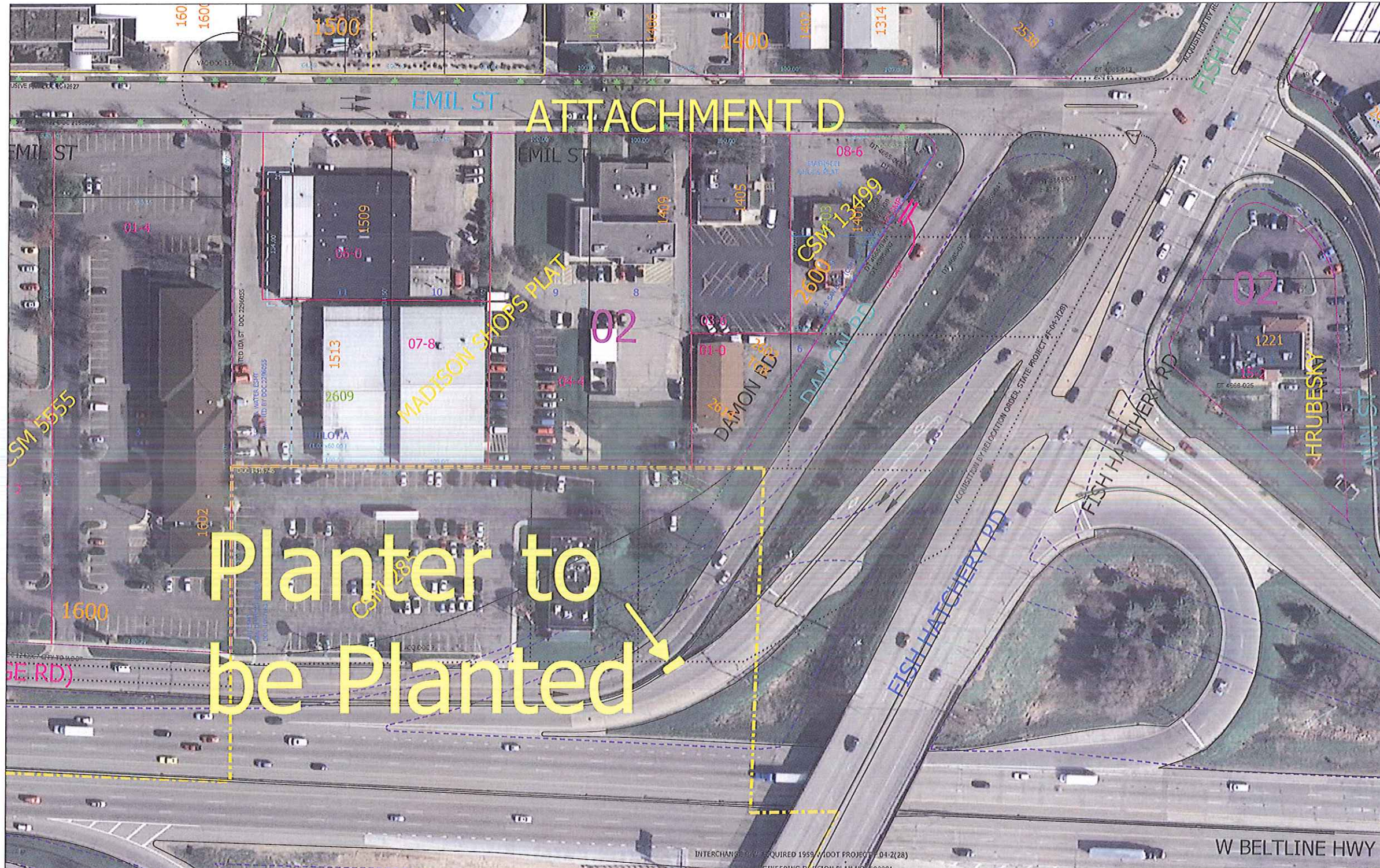

**Time:** 3/3/2014 10:01:53 AM  
**Session:** M:\GTViewer\GTViewer\_UserData\GTViewer.gtm  
**Note:** 823 Gammon Road

**City of Madison, WI - GIS/Mapping data**

Printed By: engwc  
Disclaimer: The City makes no representation about the accuracy of these records and shall not be liable for any damages

90+25 RW

90+91.54 RW

Q MEDALLION

6 Wild Blue Indigo

6 Blue Switch Grass

Block Wall

Block Wall

Block Wall

Block Wall

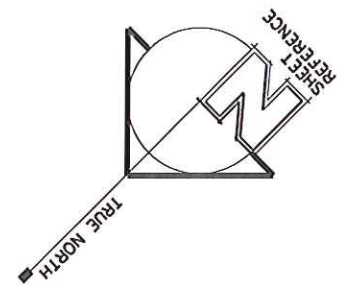

SCALE 1" = 10'

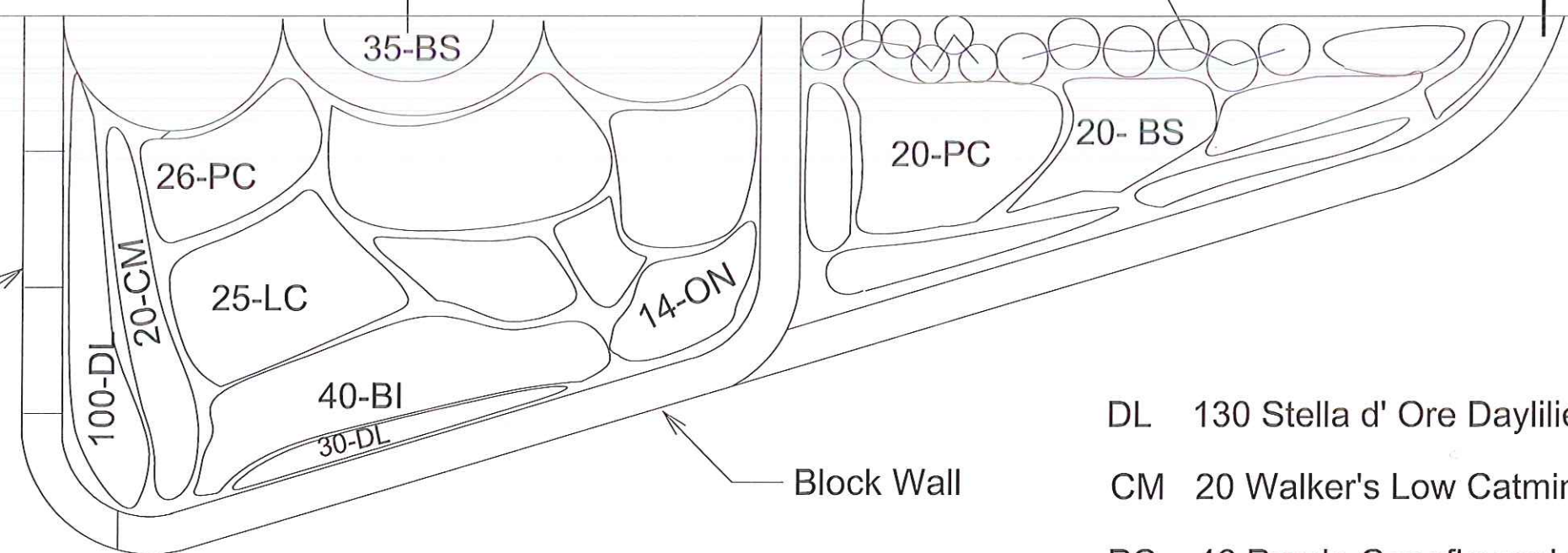

- DL 130 Stella d' Ore Daylilies
- CM 20 Walker's Low Catmint
- PC 46 Purple Coneflower ' Goldstrum'
- LC 25 Lesser Calamintha 'Montrose White'
- BL 40 Breaded Iris 'Swingtown'
- ON 14 Ornamental Onion
- BS 20 Black eyed Susan Goldquelle

FRONTAGE ROAD

LEVELS ON - 1, 2, 3, 4, 5, 6, 7, 8, 9, 10, 11, 12, 13, 14, 15, 16, 17, 18, 19, 20, 21, 22, 23, 24, 25, 26, 27, 28, 29, 30, 31, 32, 33, 34, 35, 36, 37, 38, 39, 40, 41, 42, 43, 44, 45, 46, 47, 48, 49, 50, 51, 52, 53, 54, 55, 56, 57, 58, 59, 60, 61, 62, 63



ROOT FLARE MUST BE EXPOSED AND SLIGHTLY ABOVE FINISHED GRADE. DO NOT PLACE FILL ON TOP OF ROOT BALL; REMOVE SOIL FROM TOP OF ROOT BALL IF NECESSARY.

3' AVE. DEPTH SHREDDED HARDWOOD MULCH; NO THICKER THAN 1" NEXT TO TRUNK AND DISHED AWAY.

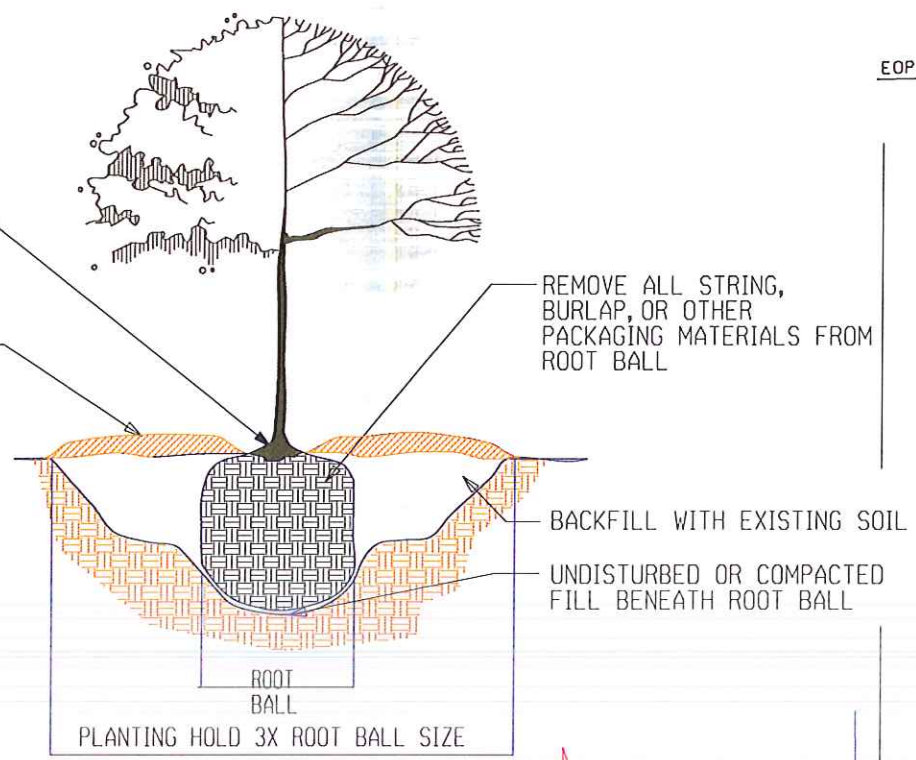

TREE PLANTING  
NOT TO SCALE

EXISTING TREE STUMP TO BE REMOVED AND REPLACED WITH A 3" CAL CRATAEGUS CRUGALLI (CRUGALLI INERMIS)

PLANT NAME	SCIENTIFIC NAME	ROOT CONDITION	SIZE	QUANTITY
Thornless Cockspur Hawthorn	Crataegus crugalli (Crusgalli inermis)	B&B	2.0" Cal.	1
Anthony Waterer Spirea	Spirea x bumalda "Anthony Waterer"	Potted	3 Gallon Pot	41

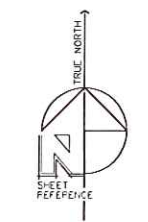
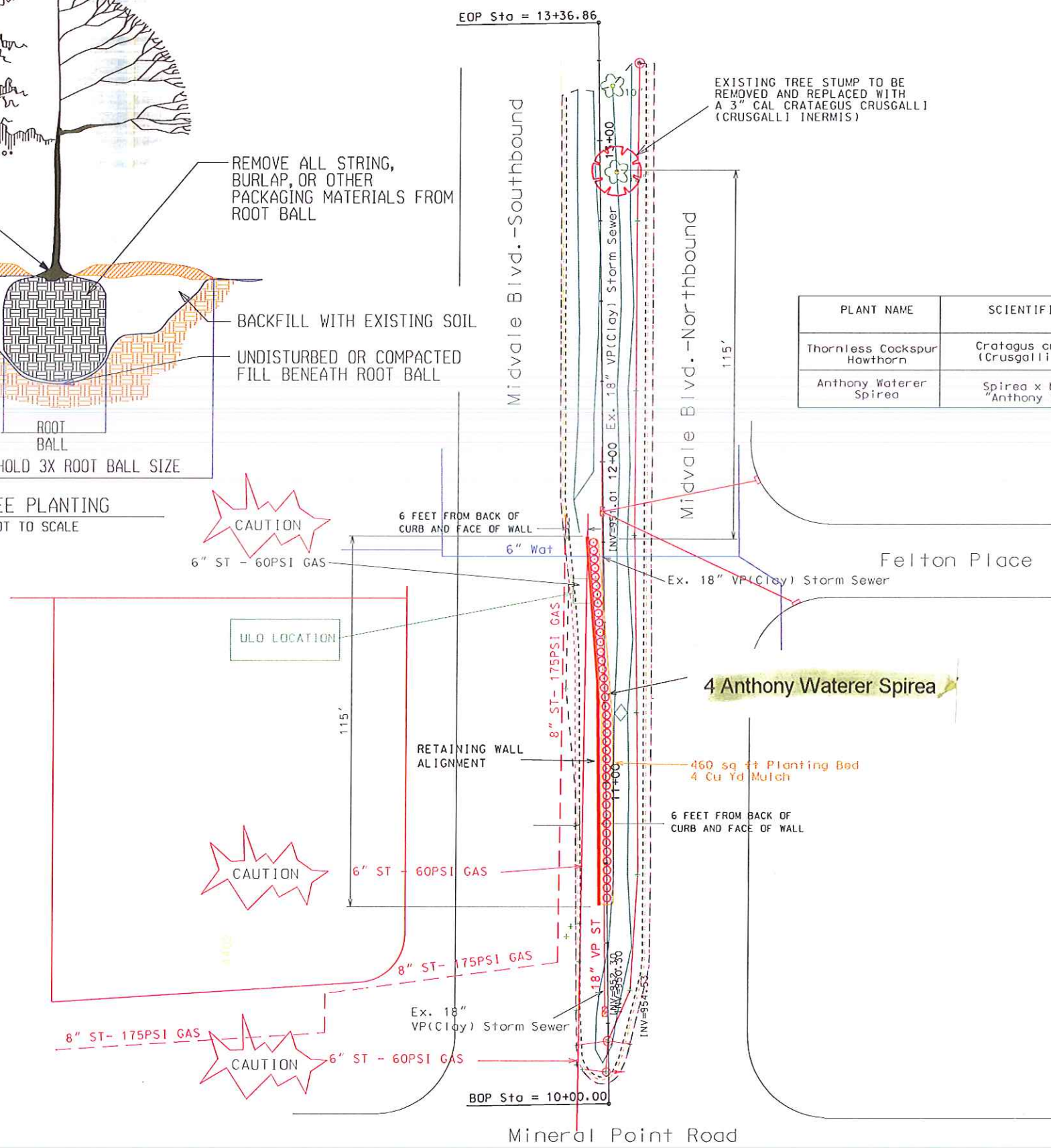

SCALE 1" = 40'

LEVELS: 01 - 1, 2, 3, 4, 5, 6, 7, 8, 9, 10, 11, 12, 13, 14, 15, 16, 17, 18, 19, 20, 21, 22, 23, 24, 25, 26, 27, 28, 29, 30, 31, 32, 33, 34, 35, 36, 37, 38, 39, 40, 41, 42, 43, 44, 45, 46, 47, 48, 49, 50, 51, 52, 53, 54, 55, 56, 57, 58, 59, 60, 61, 62, 63

0809-364-0097-6  
CITY OF MADISON PARKS  
WARNER PARK  
2704 N SHERMAN AVE

TRAIL SWAY ST

SHERMAN AVENUE

10 Anthony Waterer Spirea

1-303-0304-4  
K S. ROBERT L  
K MÄCHT-BROOKS  
V SHERMAN AVE

0810-303-0303-6  
LEE, CHUE  
& LINDA YANG  
2601 N SHERMAN AVE

0810-303-0302-8  
SPYROS, NICHOLLE A  
2605 N SHERMAN AVE

0810-303-0301-0  
KAKUSKA, MICHAEL T  
& ELIZABETH A KAKUSKA  
1701 WINDOM WAY

0810-303-0202-0  
FORS TRUST, LANCE  
& CHARLOTTE H SELOVER TR  
2701 N SHERMAN AVE

80'

80'

78.79'

140'

32'

ASA ACQUITA

76.34'

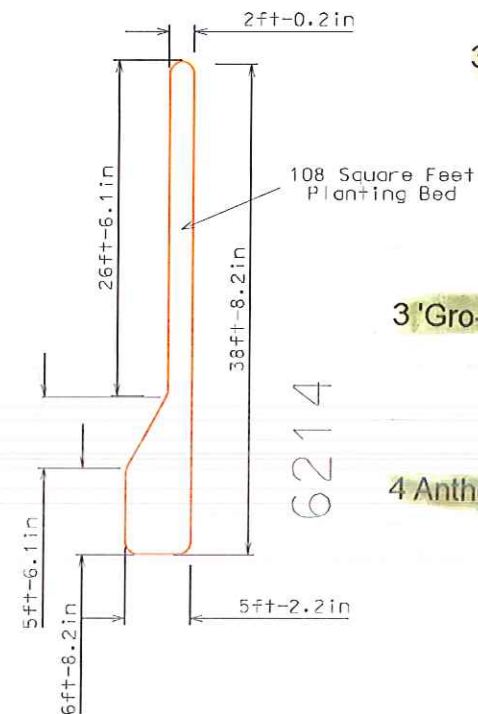

PLANTING BED DETAILS  
(Not Drawn To Scale)

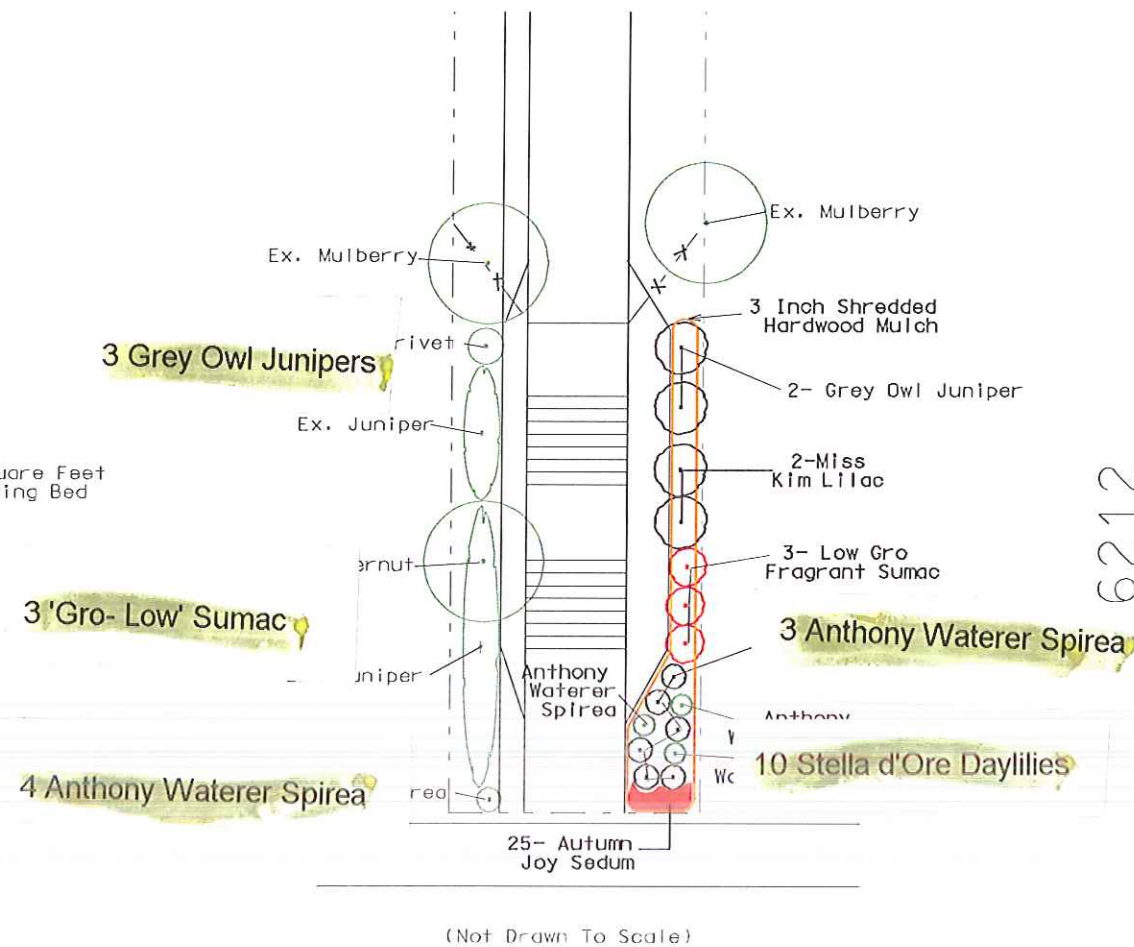

(Not Drawn To Scale)

HAMMERSLEY ROAD



(Not Drawn To Scale)

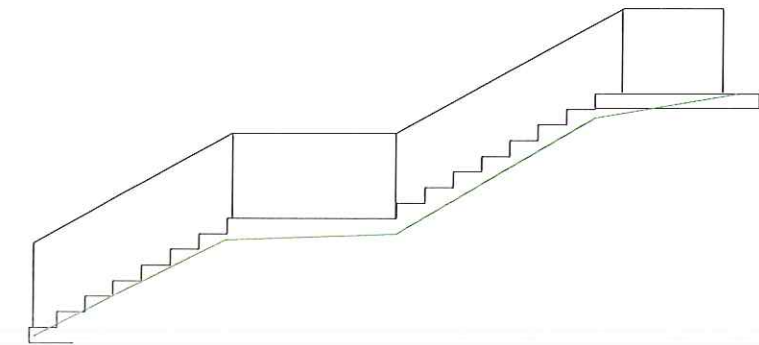

(Not Drawn To Scale)

PLANT NAME	SCIENTIFIC NAME	ROOT CONDITION	QUANTITY
STONECROP AUTUMN JOY SEDUM	Sedum 'Herbsfreude'	# 1 Container	25
ANTHONY WATER SPIREA	Spirea X Bumalda 'Anthony Waterer'	# 3 Container	3
DOUBLE KNOCKOUT ROSE	Rosa hybrida 'Radtko'	3 Gallon	6
GRO-LOW FRAGRANT SUMAC	Rhus aromatica 'Gro-Low'	2 Gallon	3
MISS KIM LILAC	Syringa patula 'Miss Kim'	2 Quart	2
GREY OWL JUNIPER	Juniperus virginiana 'Grey Owl'	2 Quart	2

n:\450206\dgn\206\1-01.dgn  
 n:\450206\dgn\206\1-02.dgn  
 n:\450206\dgn\206\1-03.dgn  
 n:\450206\dgn\206\1-04.dgn  
 n:\450206\dgn\206\1-05.dgn  
 n:\450206\dgn\206\1-06.dgn  
 n:\450206\dgn\206\1-07.dgn  
 n:\450206\dgn\206\1-08.dgn  
 n:\450206\dgn\206\1-09.dgn  
 n:\450206\dgn\206\1-10.dgn  
 n:\450206\dgn\206\1-11.dgn  
 n:\450206\dgn\206\1-12.dgn  
 n:\450206\dgn\206\1-13.dgn  
 n:\450206\dgn\206\1-14.dgn  
 n:\450206\dgn\206\1-15.dgn  
 n:\450206\dgn\206\1-16.dgn  
 n:\450206\dgn\206\1-17.dgn  
 n:\450206\dgn\206\1-18.dgn  
 n:\450206\dgn\206\1-19.dgn  
 n:\450206\dgn\206\1-20.dgn  
 n:\450206\dgn\206\1-21.dgn  
 n:\450206\dgn\206\1-22.dgn  
 n:\450206\dgn\206\1-23.dgn  
 n:\450206\dgn\206\1-24.dgn  
 n:\450206\dgn\206\1-25.dgn  
 n:\450206\dgn\206\1-26.dgn  
 n:\450206\dgn\206\1-27.dgn  
 n:\450206\dgn\206\1-28.dgn  
 n:\450206\dgn\206\1-29.dgn  
 n:\450206\dgn\206\1-30.dgn  
 n:\450206\dgn\206\1-31.dgn  
 n:\450206\dgn\206\1-32.dgn  
 n:\450206\dgn\206\1-33.dgn  
 n:\450206\dgn\206\1-34.dgn  
 n:\450206\dgn\206\1-35.dgn  
 n:\450206\dgn\206\1-36.dgn  
 n:\450206\dgn\206\1-37.dgn  
 n:\450206\dgn\206\1-38.dgn  
 n:\450206\dgn\206\1-39.dgn  
 n:\450206\dgn\206\1-40.dgn  
 n:\450206\dgn\206\1-41.dgn  
 n:\450206\dgn\206\1-42.dgn  
 n:\450206\dgn\206\1-43.dgn  
 n:\450206\dgn\206\1-44.dgn  
 n:\450206\dgn\206\1-45.dgn  
 n:\450206\dgn\206\1-46.dgn  
 n:\450206\dgn\206\1-47.dgn  
 n:\450206\dgn\206\1-48.dgn  
 n:\450206\dgn\206\1-49.dgn  
 n:\450206\dgn\206\1-50.dgn

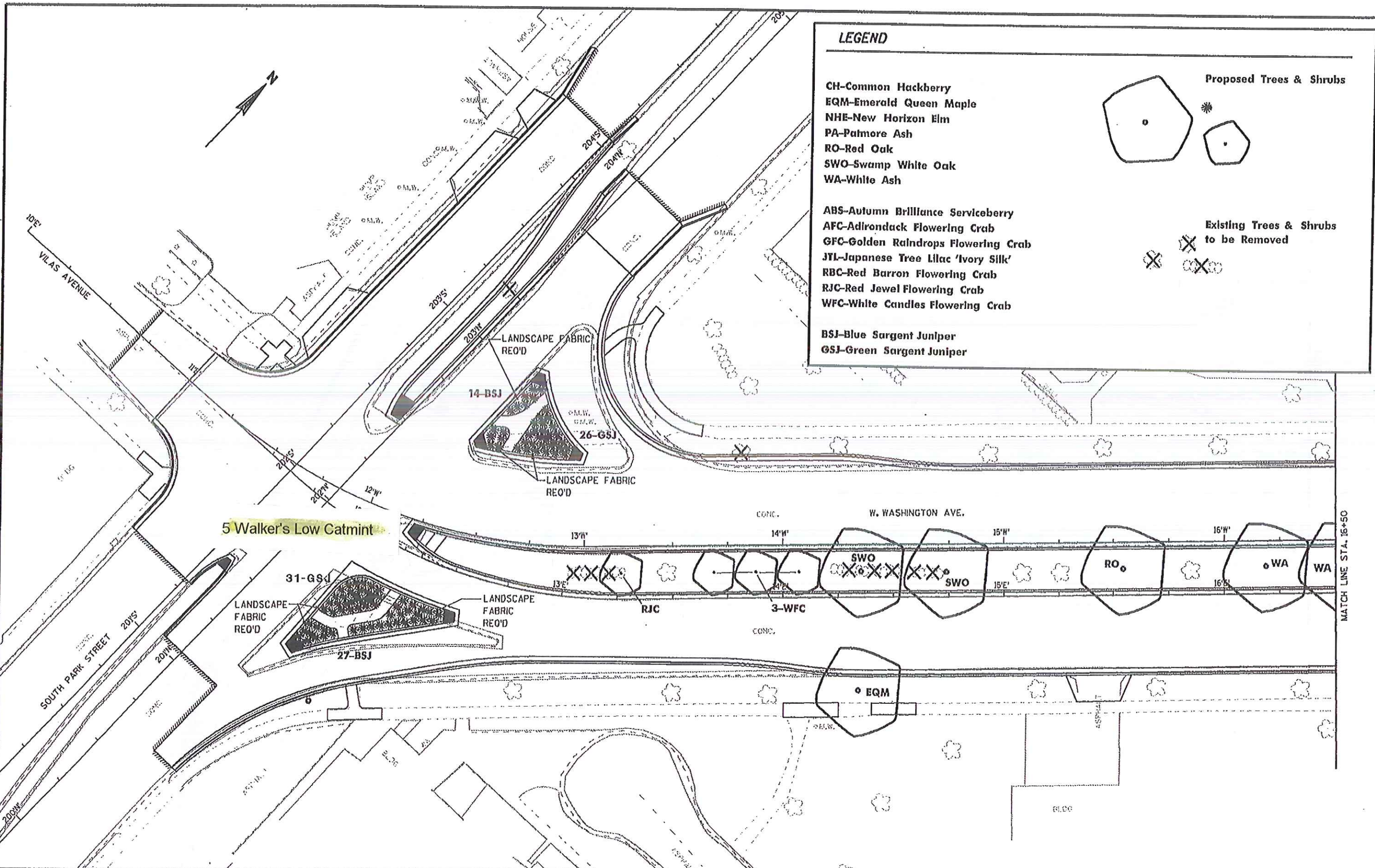

STATE PROJECT NUMBER: 5992-05-20 | HWY: WEST WASHINGTON AVE. | COUNTY: DANE | PLANTING PLAN | SCALE, FEET 0 20 40 | SHEET NO: E

DESIGN FILE: n:\450206\dgn\westwash\599219\_023101.pl.dgn | DGN LEVELS ON: 1-63 | DATE OF PLOT: 2/6/02 | PLOT FILE: P:\M00LA17\599219\_023101.pl.trf | PEN TABLE: \PLOT\FBI\COPY\80SID.tbl | CREATED BY: hdk | PLOT SCALE: 1" = 40.000000

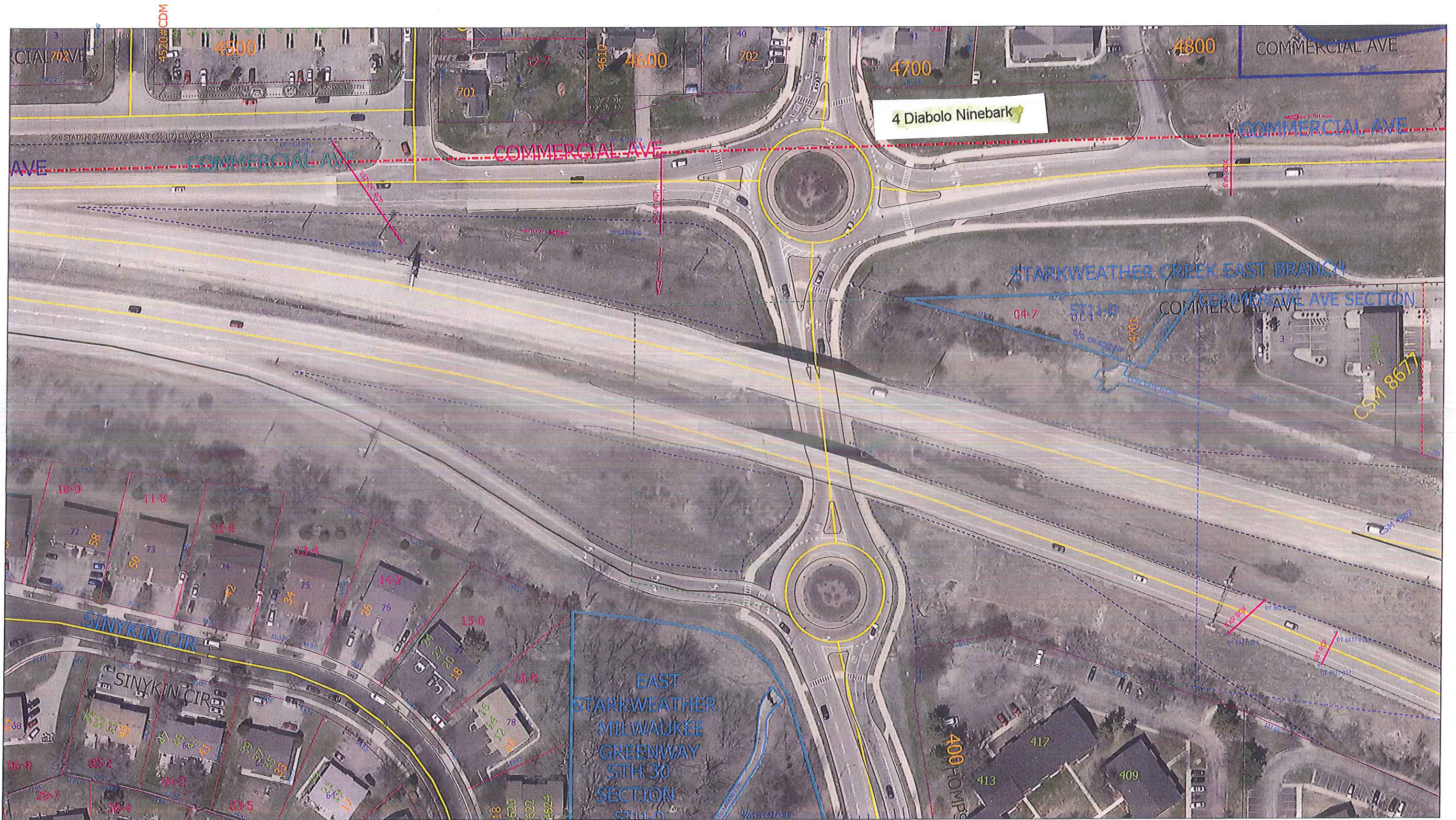

Time: 7/25/2016 10:28:35 AM

Session: C:\GTViewer\_Sessions\E Washington Street and Blair Street.gts

Note: Thompson Drive Roundabout

City of Madison, WI - GIS/Mapping data

Printed By: engwc

Disclaimer: The City makes no representation about the accuracy of these records and shall not be liable for any damages



ATTACHMENT "A"

	Anthony Water Spirea	Purple Coneflower	Walker's Low Catmint	Stella d' Ore Daylilies	Hyperion Daylilies	Gro-Low Sumac	Diabo Ninebark	Grey Owl Juniper	Wild Blue Indigo	Goldstrum Black-eyed Susa	Lesser Calamintha ' Montre	Breared Iris 'Swingtown'	Black eyed Susan 'Goldque	Black eyed Susan 'Hirta' (Pl	Ornamental Onion	Prairie Dropseed	Elijah Blue Blue Fescue	Alert Aster	Veronica Royal Candle	Veronica First Love	Heavy Metal Switchgrass	Purple Emperor Sedum	Lead Plant	Karl Foerester Reed Grass	Native Yarrow (Plugs)	Gay Feather (Plugs)	Annabelle Hydrangea	Tauntonii Yew	Miss Kim Lilac	Snowberry	Black Chokeberry	Dwarf Bush Honeysuckle	Longin Russian Sage	Blue Switchgrass	Autumn Joy Sedum	Blue Rug Juiper	Sheet 61			
E. Washington Ave. from Few St. to Baldwin St.			9	4					3																															
E. Washington Ave. from Thornton Street to RXR Crossing																																								
E. Washington Ave. from RxR Crossing to First Street																																								
E. Washington Ave. from Second St. to Third St.			12																																					
E. Washington Ave. from Third St. to Fourth St.																																								
First St. from E. Washington Ave. to Mifflin St.				20																																				
E. Washington Ave. at Fourth St.			10																																					
E. Washington Ave. at Sixth St.			10	16																																				
E. Washington Ave. at Seventh St.																																								
E. Washington Ave. at North St.			20																																					
E. Washington Ave. at Johnson St.			10	10																																				
E. Washington Ave. at Aberg Ave. Bridge	40																																							
E. Washington Ave. at Melvin Court				30																																				
E. Washington Ave. from Melvin Court to Carpenter St.	20																																							
E. Washington Ave. from Carpenter St. to Lexington Avenue																																								
E. Washington Ave. from Grover St. to Fair Oaks Ave.																								6																
E. Washington Ave. from Fair Oaks Ave. to Mendota St.	18																																							
E. Washington Ave. from Mendota St. to Lien St.																																								
E. Washington Ave. from Lien Road. to Parkside Drive																																								
E. Washington Ave. from Portage Road to Independence				56																	1																			
E. Washington Ave. from Independence to Zeier Road																																								
E. Washington Ave. to Zeier Road	25																																							
E. Washington Ave. at E. Spring Intersection	18																																							
E. Wilson Street at Blair Street																																								
SUM	208	81	161	543	300	10	7	3	9	127	85	40	20	320	14	52	32	64	80	80	41	40	20	27	327	32	14	13	8	4	1	9	14	6	138	7		2937		





